



Leopards of Kumana National Park – Sri Lanka Field Guide

About the initiative

Kumana National Park has long served as a vital stronghold for the Sri Lankan leopard (*Panthera pardus kotiya*). Bordering the Kudumbigala Sanctuary and Yala Block II, the park offers some of the most suitable habitats in Sri Lanka, allowing leopards to thrive and display a wide range of natural behaviors.

Our journey began in 2010, visiting Kumana as wildlife photography enthusiasts. Over the years, we came to deeply appreciate the solitude and unspoiled beauty of the park. At the time, leopard sightings were rare but memorable—peaceful moments largely due to the limited number of visitors. As we spent more time in the field, observing the elusive leopards within the boundaries of Kumana and Kudumbigala, we gradually realized the importance of identifying individual animals and continuously documenting their behavior.

Understanding individual leopards is critical to studying population dynamics, territorial behaviors, breeding patterns, and overall species health. It also contributes significantly to park management and long-term conservation planning. In 2019, we formally launched this initiative in collaboration with park officials, focusing on the identification and behavioral documentation of leopards in the park.

This ongoing work has enhanced our understanding—and that of the park staff—of leopard population density and the extent of individual territorial ranges. All data collected is grounded in photographic evidence contributed by a wide network of wildlife enthusiasts, park officials, safari operators, and other key stakeholders.

Key Objectives of the initiative;

- **Support Conservation** - Provide park staff with valuable data to aid conservation initiatives and inform future research.
- **Understand Population Density** - Estimate leopard numbers within Kumana National Park through consistent identification.
- **Map Territories** - Track individual leopards and monitor movements to understand territory formation and behavioral trends.
- **Record Lineages** - Document family linkages and correlations between identified leopards.
- **Engage Visitors** - Establish a comprehensive data bank to help visitors better understand and appreciate leopard activity within the park.
- **Monitor Long-Term Behavior** - Continuously record leopard behavior over extended periods to deepen understanding of their ecology and support future research.
- **Support Scientific Study** - Provide a foundation of long-term data for academic and scientific studies focused on leopard conservation and behavior.

The leopard data collected through this initiative is based on observations made by visitors to the Kumana national park and Kudumbigala Sanctuary. While every effort is made to ensure accuracy, the information recorded reflects sightings and behavioral notes from the scope of visitor experiences and may not represent scientifically validated findings. This data serves as a supplementary resource to support ongoing Leopard conservation efforts and behavioral studies.

Leopards of Kumana National Park

This work was voluntarily initiated by Danushka Senadheera, Prashanth Jayasekera, Sasika Sri Sanjeewa, Shanaka Kalubowila, Thaamara Kariyawasam, and Wasantha Disanayaka (the authors of this study).

For further details: www.kumanaleopards.com

Write to us via email: kumanaleopards@gmail.com

Visit Facebook page for more regular updates from visitors. Please feel free to upload your sightings on to the page: <https://www.facebook.com/groups/kumanaleopards>

About this Field Guide

Due to limited mobile reception within the park, both visitors and park staff may find it difficult to access the website or Facebook page in real time while inside the park—whether for leopard identification or to retrieve published data from ongoing studies. To address this, an offline field guide was first introduced in 2022. Its primary purpose is to provide on-the-ground access to the unique spot patterns of individual leopards commonly seen along the main travel routes within Kumana National Park.

This guide is updated regularly to ensure the information remains current and relevant.

The document is freely available for download below to anyone interested in learning more about the leopards of Kumana. To subscribe for the latest versions, request additional content, or obtain further information, please contact us at: kumanaleopards@gmail.com

Leopard Identification Method

Individual leopards are being identified by analyzing their rosette patterns and spot formations which are unique from one individual to another. Identification codes are formed in the following format;

Abbreviation	Denotation
K	Stands as the first letter of the national park name (K umana)
L	Stands for L eopard
M or F	Reflects the Gender (M ale/ F emale) of the Leopard
"1", "2", "3"....."47", "48", "49"....	Unique sequential number to exclusively identify individuals

E.g.

KLM9 - indicates the **9th Male Leopard** identified in **Kumana**.

KLF9 - indicates the **9th Female Leopard** identified in **Kumana**.

Contributors

The support of the following wildlife enthusiasts has been invaluable in gathering data for this study. They have contributed through observation records and photographic evidence. Their dedication and support are held in the highest regard and are deeply appreciated throughout this work.

- Alagiah Lathaharan
- Amila Weerasinghe
- Anjana Kudahetty
- Anupa Sanjana Wickramarachchi
- Aravinda Rammandala
- Aruna Shantha
- Asanka Gunawardana
- Asitha Priyanga
- Balamurali Ellamurugan
- Balasundaram Poravi
- Bindiya Senarath
- Caryll Tozer
- Chamal Jayasekara
- Chanaka Ruwan
- Chandima Liyanage
- Chandrapala Galgamuwa
- Charith Jayathilake
- Chathuranga Deshapriya
- Chathurani Ekanayake
- Chris Perera
- Danula Jayasinghe
- Dhanushka Chaminda Kumara Liyanage
- Danushka Senadheera
- Dilan Pahalagamaarachchi
- Dilan Wickremaratne
- Dileep Dilantha Samaranyaka
- Dinal Gunaratne
- Dinuka Ranasinghe
- Dinusha Wijesinghe
- Dinith Pathirage
- Dushan Senarathna
- Enoka Mohotty
- Eshan Goonetilleke
- E. W. A. Dharmawansa
- Gayan Chandanayake
- Geemal Harold
- Hansa Premakumara
- Harikaran Hari
- Harsha De Silva
- Hasantha Lokugamage
- Hesavaram Keshanth
- Heshan Peiris
- Hiranjana Dilshan Balasooriya
- Imash Minoka
- Javindu Peiris
- Jayathu Amarasinghe
- Nilushan Wijesinghe
- Indika Hettiarachchi
- Irshard Jemzeed
- Ismail Salahudeen
- Kassapa Jayasinghe
- Krishan Sudasinghe
- Ks Aththanayaka
- Kusal Gautamadasa
- Kushan Jayasundara
- Gayan Kumarage
- Inuka Abayaratna
- Kushan Sameera
- Lahiru Chathuranga
- Lahiru Sasanka Liyanage
- Lawan Wickramasinghe
- Lochana Kodithuwakku
- Luxman Premarathna
- Malika Soyza Munaweera
- Malkshan Fernando
- Manindra Dharmadasa
- Mohamed Maharroof
- Mithila Sihilara Jayasinghe
- Musthakeem Nizar
- Nadarajah Mauran
- Nalin Kaveendra
- Namal Kamalgoda
- Pradeep Wimalasena
- Pramod Chamalka Sendanayake
- Prasanna Ukwatta
- Prashanth Jayasekara
- Praveen Lucious
- Priyantha de Alwis
- Priyantha Senaratne
- Priyantha Serasinghe
- Punitha Satharasinghe
- Radheesh Sellamuttu
- Rajeew Abeysekara
- Rajiv Welikala
- Randika Udagedara
- Ranjan Attygalle
- Ranjith Thalagala
- Riaz Cader
- Rasika Silva
- Ravisara Jayamanna
- Rishi Gunasinghe
- Riznad Hussain
- Rohan Maddumarachchi
- Roshana Prasad
- Russell Dandeniya
- Ruwanjala Jayawardana
- Sahan Siriwardane
- Sajith Atalugama
- S. Premadasa
- Saman Abeygunawardane
- Saman Halloluwa
- Sameera Tennekon
- Samitha Harischandra
- Sampath Perera
- Sandun Vijesiri
- Sanjaya Niwantha
- Sanka Weerakodi
- Sankha Wanniatchi
- Saranga Dinusha Lanka Geeganage
- Sarath De Vass Gunawardane
- Sasika Sanjeewa
- Sasindu Lakshan Hewage
- Shanaka Kalubowila
- Shanith Sayandhan
- Shantha Wimaladharm
- Shohan Wijesinghe
- Sri Abeywickrema
- Supun Dilshan
- Supun Migara
- Suranga Caldera
- Susantha Kumara
- Thaamara Kariyawasam
- Tharindu Dilshan Sendanayake
- Theekshana Lakshan
- Thiru Sayandhan
- Thushi Ravi
- Toshan Wijeratne
- Upul Nandana
- Udara Karunarathna
- Uddika Amarasinghe
- Vasuki Jayaweera
- Viraj Weerasooriya
- Wasantha Disanayaka
- Wasiri Rasu Gajaman
- Wataru Kobayashi
- Yohan Dole
- Yumeth Pahasara

Leopard Population - Distribution

To ease the data analysis, based on road network limits within the park, area has been virtually segregated into three sections (Zone A, Zone B & Zone C).

- Zone A – Okanda Park Entrance to Thummulla Bungalow
- Zone B – Thummulla Bungalow to Madamethota (Kuda Kabiliththa)
- Zone C – Panama to Park entrance (Panakala/Halawa/Kudumbigala/Okanda)

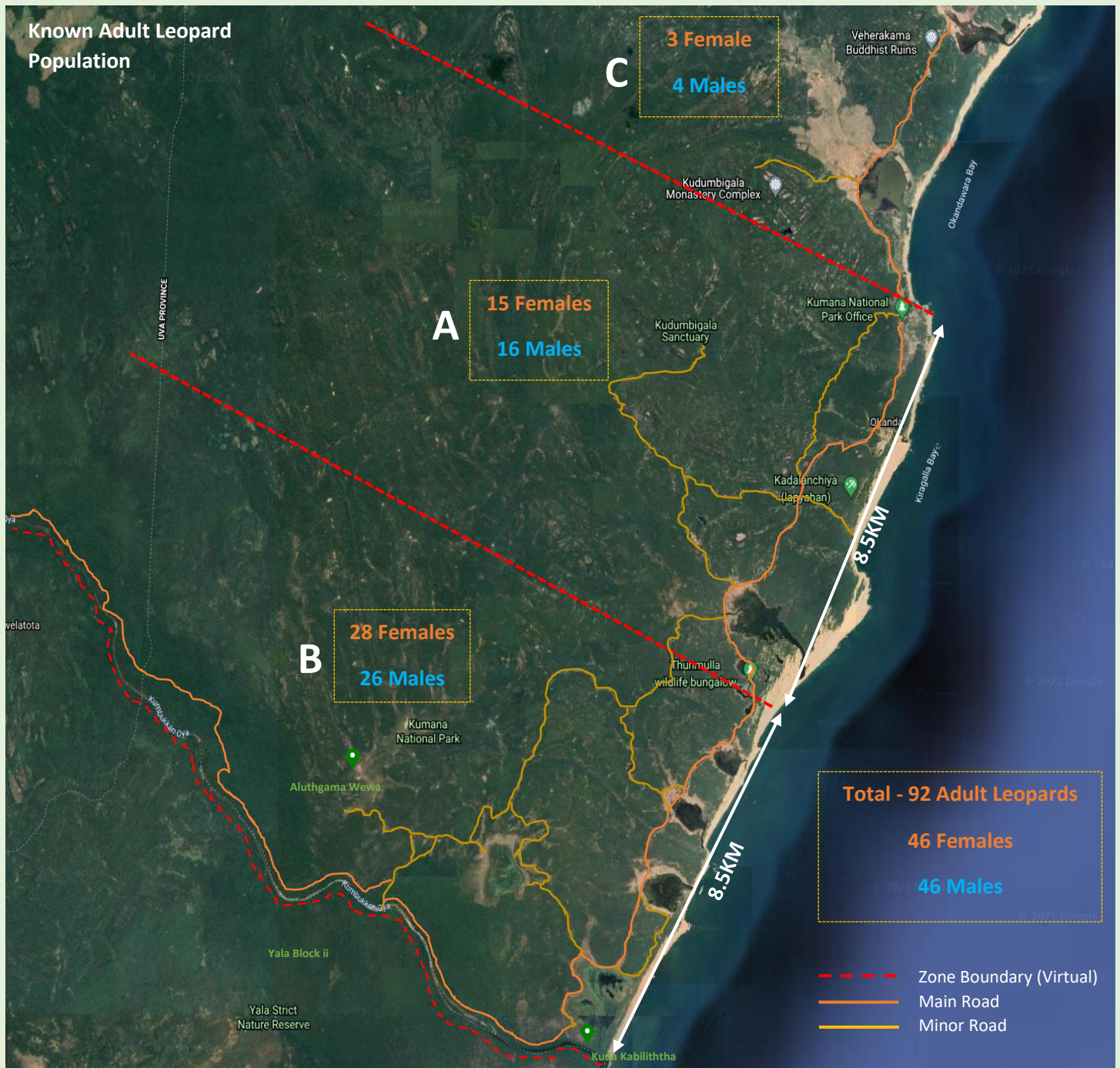

List of Leopards

#	ID	Zone	First Seen	Mother
01	KLF1 – Raani (රාණි)	B	24/03/2019	KLF2
02	KLF2 – Villu (විල්ලු)	B	25/03/2019	
03	KLF3 – Devi (දේවි)	B	24/06/2018	
04	KLF4 – Neela (නීලා)	A	**/01/2015	
05	KLF5 – Leela (ලීලා)	A	**/01/2015	KLF4
06	KLF6 – Scent	A	09/06/2020	
07	KLF7 – Raaki (රකී)	A, B	17/05/2014	
08	KLF8 – Black Nose (කට කලුවා)	A	2020	
09	KLF9 – Mitta (මිත්තා)	A	19/01/2021	
10	KLF10 – Ridhi (රිද්දි)	B	01/05/2019	
11	KLF11 – Khema (කේමා)	B	25/03/2019	KLF2
12	KLF12 – Sobi (සෝබි)	A, B	23/08/2020	KLF2
13	KLF13 – Anodi (අනෝදි)	B	26/06/2021	
14	KLF14 – Kiso (කිසෝ)	A	29/04/2017	
15	KLF15 – Bharani (භරනී)	B	01/02/2017	KLF2
16	KLF16 – Ramani (රමනී)	B	01/02/2017	KLF2
17	KLF17 – Mihi (මිහී)	B	02/10/2020	
18	KLF18 – Meena (මීනා)	B	04/06/2019	KLF7
19	KLF19 – Chara (චාරා)	A	08/12/2020	
20	KLF20 – Sugala (සුගලා)	A, B	21/01/2021	KLF7
21	KLF21 – Suparnaka (සුපර්ණකා)	A, B	21/01/2021	KLF7
22	KLF22 – Gosha (ගෝශා)	A	**/06/2021	
23	KLF23 – Keshu (කේශා)	B	25/12/2021	
24	KLF24 – Agra (අග්‍රා)	B	04/01/2022	
25	KLF25 Kati (කටී)	C	21/02/2022	
26	KLF26 – Shala (ශාලා)	B	20/03/2022	
27	KLF27 – Dhara (ධාරා)	B	15/02/2022	
28	KLF28 – Abhi (අභී)	B	19/04/2022	
29	KLF29 – Olu (ඔලු)	B	05/04/2022	
30	KLF30 – Sethu (සෙතූ)	B	23/09/2022	
31	KLF31 – Anuvi (අනුවී)	A	01/02/2022	KLF8
32	KLF32 – Nula (නුලා)	C	16/02/2023	
33	KLF33 – Avi (අවී)	A, B	01/02/2022	KLF8
34	KLF34 – Arundi (අරුන්දි)	B	21/05/2023	
35	KLF35 – Nelum (නෙළුම්)	B	05/04/2022	KLF29
36	KLF36 – Soba (සෝබා)	A	19/09/2021	
37	KLF37 – Maala (මාලා)	A	06/03/2023	
38	KLF38 – Bhagi (බාගී)	A	08/03/2024	
39	KLF39 – Nadi (නදී)	B	22/04/2024	

Leopards of Kumana National Park

#	ID	Zone	First Seen	Mother
40	KLF40 – Seetha (සීතා)	A	09/02/2023	KLF6
41	KLF41 – Aarya	A, B	17/09/2023	KLF24
42	KLF42 – Meenu (මීනු)	B	03/25/2024	KLF17?
43	KLF43 – Nirvi (නිර්වී)	B	26/10/2024	
44	KLF44 - Rajani (රජනී)	C	20/05/2025	
45	KLF45 - Ramya (රමයා)	B	06/11/2024	KLF11
46	KLF45 - Tikiri (ටිකිරි)	A	09/04/2025	
47	KLM1 – Hari (හරී)	B	**/11/2020	
48	KLM2 – Baagu (බාගු)	A	24/07/2018	
49	KLM3 – Sena (සේන)	A	23/07/2020	KLF9
50	KLM4 – Sella (සෙල්ලා)	A	23/07/2020	KLF9
51	KLM5 – Pink Nose	A	25/06/2016	
52	KLM6 – Giri (ගිරි)	A	10/09/2019	KLF5
53	KLM7 – Mudali (මුදලි)	A	16/12/2019	
54	KLM8 – Rala (රාල)	A	15/10/2020	
55	KLM9 – Sudda (සුද්දා)	A, B	13/03/2017	
56	KLM10 – Geera (ගීරා)	A	10/09/2019	KLF5
57	KLM11 – Buti (බුටි)	B	07/05/2018	
58	KLM12 – Agni (අග්නි)	B	02/07/2016	
59	KLM13 – Uti (උඹටි)	A	**/03/2019	
60	KLM14 – Mitra (මිත්‍ර)	B	18/03/2019	KLF7
61	KLM15 – Sera (සේරා)	B	29/07/2018	
62	KLM16 – Maha (මහා)	A, B	15/03/2020	
63	KLM17 – Rohaka (රෝහක)	B	**/08/2021	
64	KLM18 – Asamana (අසමාන)	A, C	18/11/2017	
65	KLM19 – Sona (සෝන)	B	09/10/2021	
66	KLM20 – Abaya (අභය)	C	24/12/2021	
67	KLM21 – Wikra (වික්‍ර)	B	28/02/2022	
68	KLM22 – Andha (අන්දා)	B	09/02/2022	
69	KLM23 – Seenu (සීනු)	C	12/03/2022	
70	KLM24 – Mula (මුලා)	B	09/02/2022	
71	KLM25 – Kubhira (කුභිරා)	B	17/04/2022	
72	KLM26 – Bucket	A	24/01/2024	
73	KLM27 – Chandra (චන්ද්‍රා)	B	13/11/2021	
74	KLM28 – Chandu (චන්දු)	B	22/06/2022	
75	KLM29 – Rana (රනා)	A	29/10/2022	
76	KLM30 – Theja (තේජ)	C	10/03/2023	
77	KLM31 – Ritta (රිට්ට)	B	13/06/2022	KLF10
78	KLM32 – Naga (නාග)	A	24/04/2023	
79	KLM33 – Nandi (නන්දි)	B	25/04/2023	
80	KLM34 – Jaya (ජය)	A, B	17/10/2022	KLF11

Leopards of Kumana National Park

#	ID	Zone	First Seen	Mother
81	KLM35 – Alpha	B	26/01/2023	KLF1
82	KLM36 – Nero (නීරෝ)	B	29/09/2023	
83	KLM37 - Raava	A, B	23/06/2024	
84	KLM38 – OB (Olu's Baby)	A, B	08/03/2024	KLF29
85	KLM39 – Rivi (රිවි)	B	07/03/2024	KLF10
86	KLM40 – Veera (වීරා)	B	07/12/2024	
87	KLM41 – Soorya (සූර්යා)	A	31/07/2024	KLF21
88	KLM42 – Raghu (රඝු)	B	06/11/2024	KLF11
89	KLM43 - Sudu Mahaththaya (සුදු මහත්තය)	A, B	28/07/2024	KLF7
90	KLM44 - Megha (මේඝ)	A	17/11/2025	
91	KLM45 – Garuwa (ගරුවා)	B	19/04/2026	
92	KLM46 – Shri (ශ්‍රී)	A	18/06/2025	KLF6

Female Leopard Profiles

1. KLF1 – Raani (රාණි)

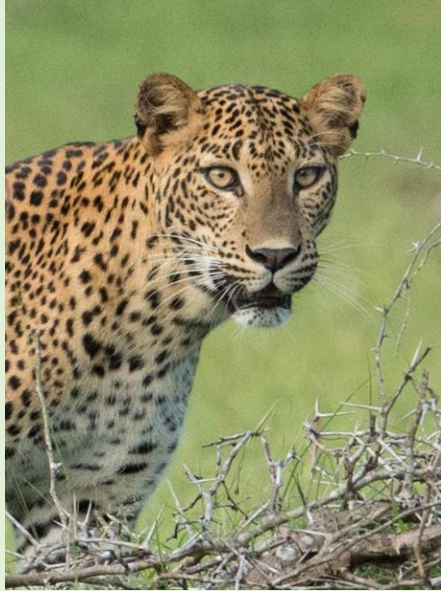

ID	Locations	Correlation
KLF1 – Raani (රාණි)	Yakala, Kumana Villu, Kumana Wewa Road, Kumana Village Junction Zone - B	Cub of KLF2 KLF11 – Same litter Mother of KLM35

Get more details from: [Kumana Leopards - KLF1](#)

2. KLF2 – Villu (විල්ලු)



ID	Locations	Correlation
KLF2 – Villu (විල්ලු)	Kumana Villuwa, Boralu wala, Kumana Wewa Road (between Wewa 1 st Junction to Villuwa), Yakala Zone - B	Mother of KLF15 & KLF16 (2017 litter) Mother of KLF1 & KLF11 (2019 litter) Mother of KLF12 (2020 litter) Mother of an untagged cub (2022) Observed mating with KLM12

Get more details from: [Kumana Leopards - KLF2](#)

3. KLF3 – Devi (ଦେବି)

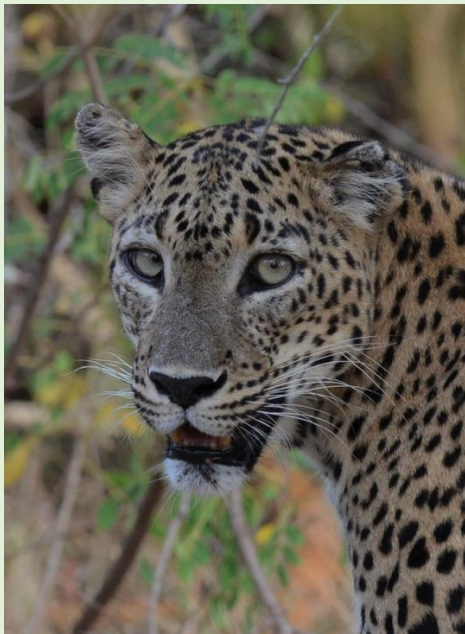
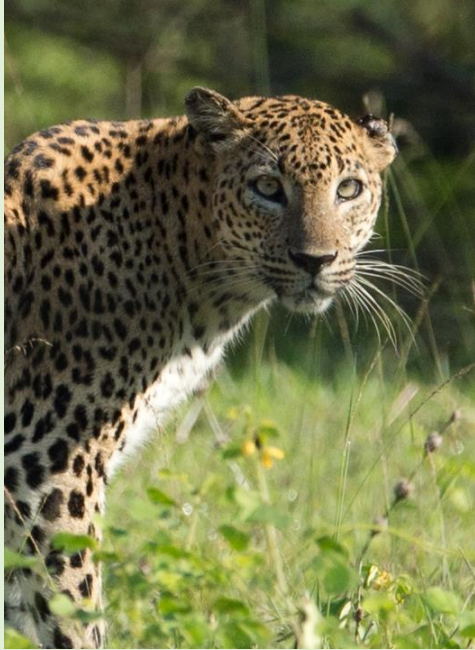

ID	Locations	Correlation
KLF3 – Devi (ଦେବି)	Kumana Wewa road (between Wewa 2 nd Junction to 3 rd Junction) Zone - B	

Get more details from: [Kumana Leopards - KLF3](#)

4. KLF4 – Neela (නීලා)



ID	Locations	Correlation
KLF4 – Neela (නීලා)	Girikula Zone - A	Mother of KLF5

Get more details from: [Kumana Leopards - KLF4](#)

5. KLF5 – Leela (ලීලා)



ID	Locations	Correlation
KLF5 – Leela (ලීලා)	Girikula, Palihadamuwala, Yoda Lipa, Orukema Road (Closer to Kuluwana), Kuluwana, Kirigal Ebe Bungalow Zone - A	Cub of KLF4 Mother of KLM6 & KLM10 Seen together with KLM5 Observed mating with KLM13

Get more details from: [Kumana Leopards - KLF5](#)

6. KLF6 – Scent



ID	Locations	Correlation
KLF6 – Scent	Kuluwana, Kirigal Ebe Bungalow Road, Kudaram Gala, Palukotawala, Bagure, Diwulpallama Road Zone - A	Observed mating with KLM2 Observed mating with KLM8 Observed mating with KLM13 Mother of KLF40 Mother of KLM46

Get more details from: [Kumana Leopards - KLF6](#)

7. KLF7 – Raki (රකී)

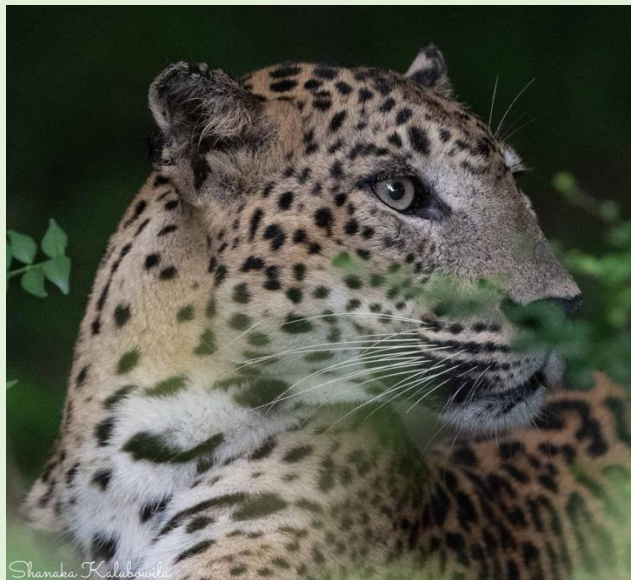

ID	Locations	Correlation
KLF7 - Raaki (රකී)	Bagure (Nulmpath Pokuna entrance), Closer to Godagedi Pokuna turn off in Nelumpath Pokuna road, Andarakala, Thummulla Beach Road, Itikala, Kotalindawala, Kudavila, Yakala, Itikala Zone – A, B	Mother of KLF20 & KLF21 (2021 litter) Mother of KLM14 & KLF18 (2019 litter) Observed mating with KLM22 Observed mating with KLM16 Mother of KLM43 and two other untagged cubs (2024 litter)

Get more details from: [Kumana Leopards - KLF7](#)

8. KLF8 – Black Nose (කට කලුලා)

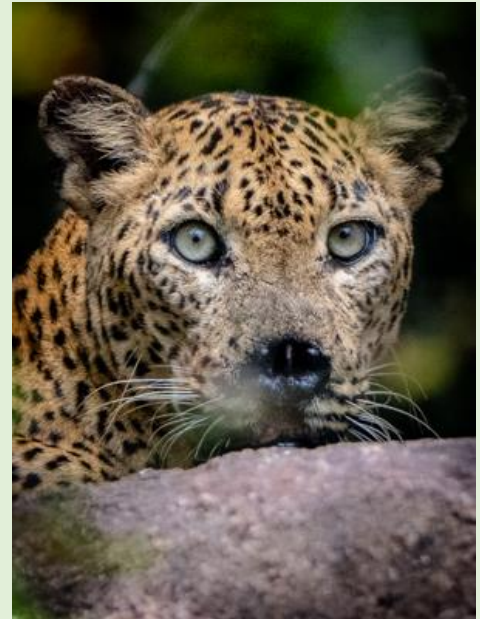

ID	Locations	Correlation
KLF8 – Black Nose AKA (කට කලුලා)	Kirigal Ebe Road, Kiripokuna Road, Diwulpallama Road, Bagure, Palukotawala, Aliya Wala, Kudaram Gala, Girikula, Orukema road, Helawa Zone - A	Mother of KLF31 and KLF33 (2021-2022) Observed mating with KLM2 Observed mating with KLM13

Get more details from: [Kumana Leopards - KLF8](#)

9. KLF9 - Mitta (මින්නා)

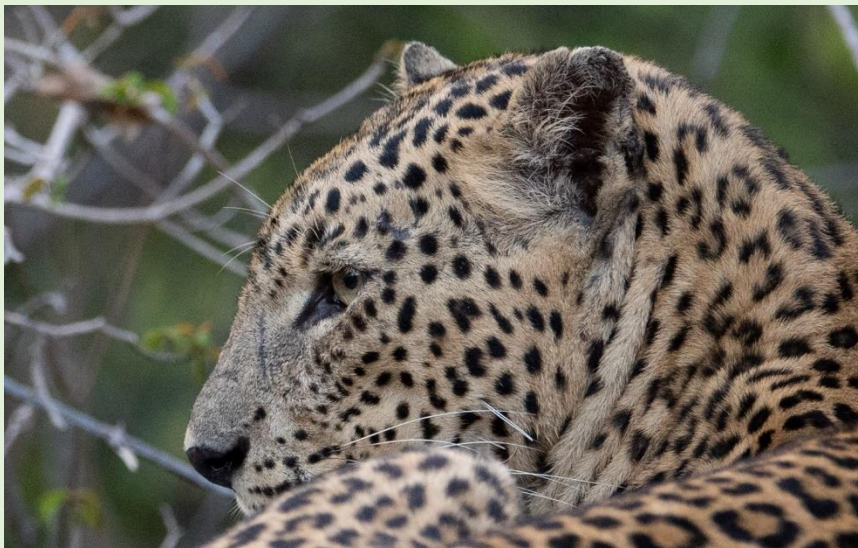
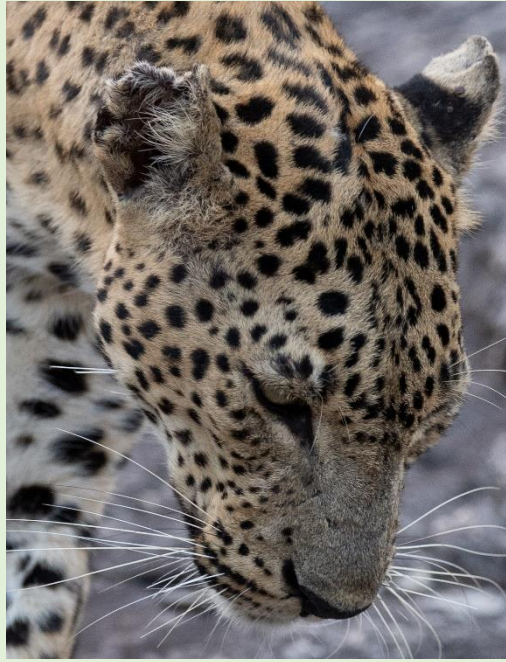
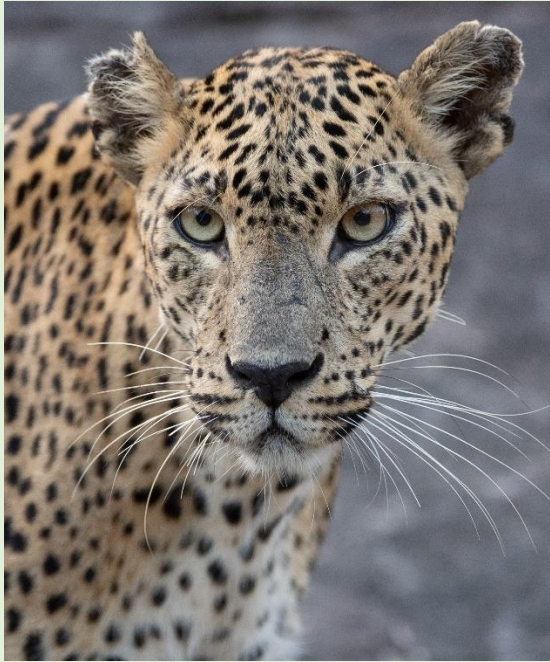

ID	Locations	Correlation
KLF9 – Mitta (මින්නා)	Oru kema, Girikula, Okanda Wela, Park Entrance, Palihademuwala, Helawa Zone - A	Mother of KLM3 & KLM4

Get more details from: [Kumana Leopards - KLF9](#)

10. KLF10 – Ridhi (ꣳꣳ)

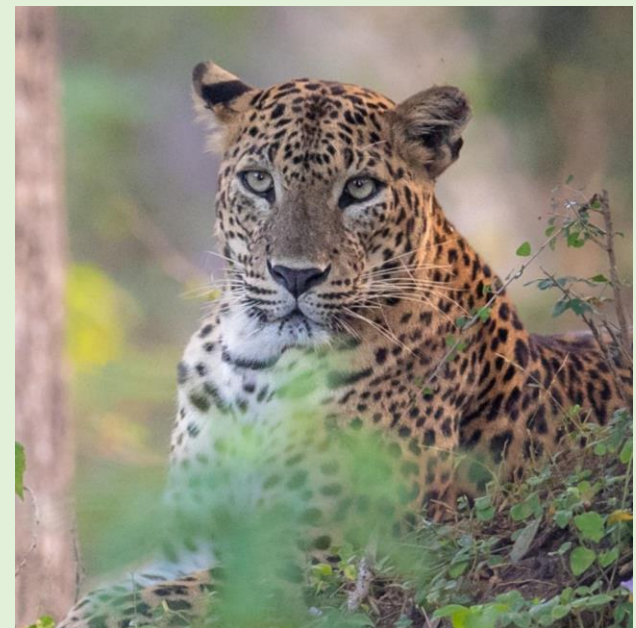

ID	Locations	Correlation
KLF10 - Ridhi (ꣳꣳ)	Kumana Wewa 3 rd Junction, Kumana Wewa 2 nd Junction, Kumana Wewa 2 nd Junction, Boaththagala Junction, Eraminian Wewa Bund Zone – B	Seen together with KLF23 Seen together with KLF30 Observed mating with KM27 Mother of KLM31 and another cub from same litter (missing) – 2022-2023 Observed mating with KLM33 Mother of KLM39 (2023-2024 litter)

Get more details from: [Kumana Leopards - KLF10](#)

11. KLF11 – Khema (කේමා)

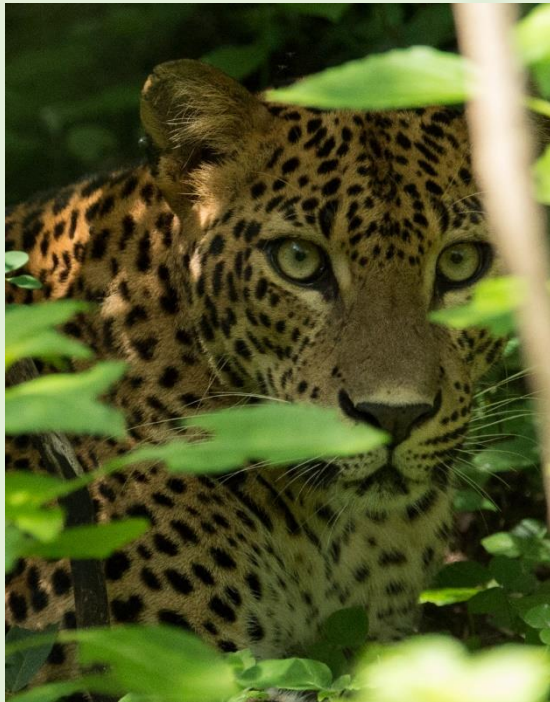

ID	Locations	Correlation
KLF11 – Khema (කේමා)	Yakala, Kumana Wewa Road 1 st junction, Villuwa, Itikala, Godagedipokuna, Andarakala, Yakala, Beraliyawala Zone - B	KLF1 - Same litter Cub of KLF2 Mother of two untagged cubs (2021 litter) – missing Mother of KLM34 & two other cubs (2022 litter) (2 cubs are missing) Mother of KLF45 and KLM42 (2024 litter)

Get more details from: [Kumana Leopards - KLF11](#)

12. KLF12 – Sobi (සෝබි)

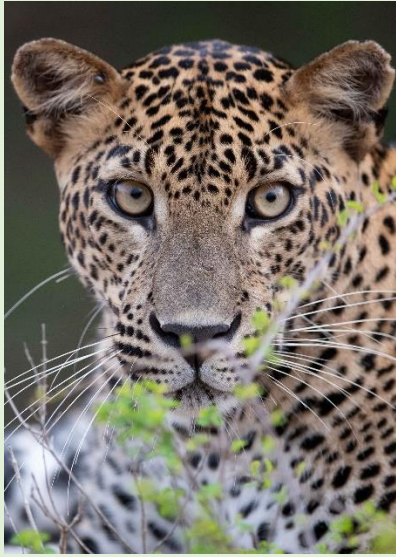

ID	Locations	Correlation
KLF12 – Sobi (සෝබි)	Kumana villuwa, Yakala, Kumana Wewa Road 1 st junction, Yalupokuna Road, Thummulla Zone - B	Cub of KLF2 Seen together with KLM12 Mother of an untagged cub (2024 litter) Observed together with KLM21 Observed together with KLF15

Get more details from: [Kumana Leopards - KLF12](#)

13. KLF13 – Anodi (අනෝදී)

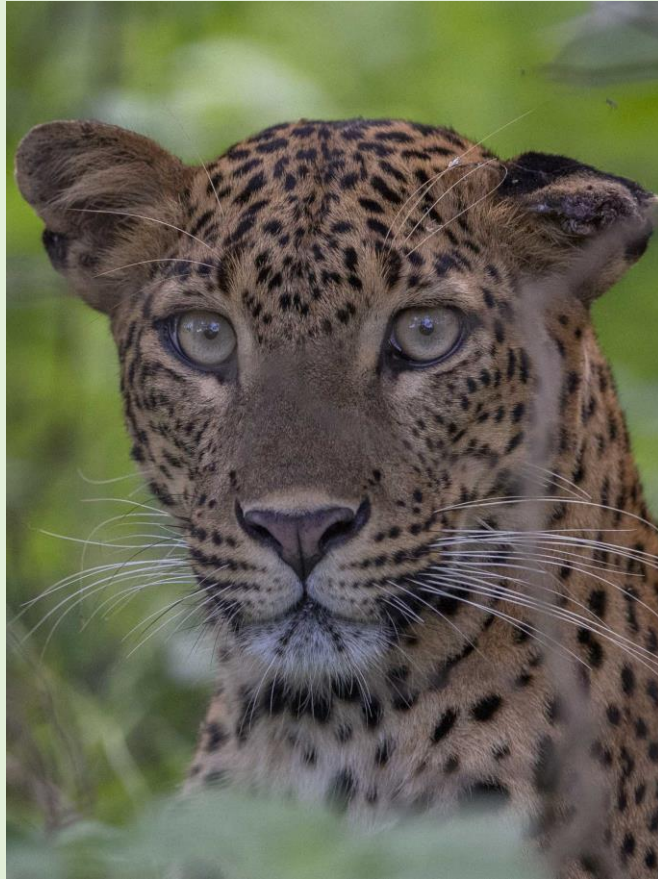

ID	Locations	Correlation
KLF13 – Anodi (අනෝදී)	Kumana Wewa 3 rd junction to Galamuna camp site, Nelumpathpokuna, Eraminiyan Wewa Zone - B	Seen mating with KLM12 Seen mating with KLM33

Get more details from: [Kumana Leopards - KLF13](#)

14. KLF14 – Kiso (කීසෝ)



ID	Locations	Correlation
KLF14 – Kiso (කීසෝ)	Bagure-Nelumpath Pokuna entrance Zone - A	

Get more details from: [Kumana Leopards - KLF14](#)

15. KLF15 – Bharani (භරනී)

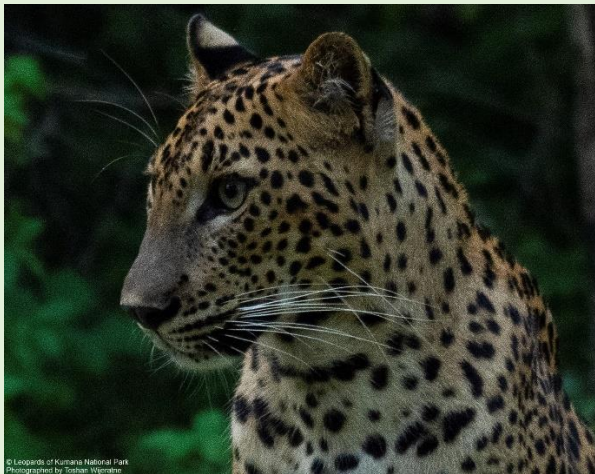

ID	Locations	Correlation
KLF15 – Bharani (භරනී)	Kumana Wewa 1st Junction, Villuwa, Boaththagala, Itikala, Yakala Zone - B	KLF16 - Same litter Cub of KLF2 Seen together with KLM12 and KLM28 Seen next to KLF23 (was growling at each other) Observed with a cub (2023) – missing Observed mating with KLM31 Observed mating with KLM21 Observed together with KLF12

Get more details from: [Kumana Leopards - KLF15](#)

16. KLF16 – Ramani



ID	Locations	Correlation
KLF16 – Ramani (රමනී)	Kumana Wewa road (between Wewa 1st Junction to Villuwa), Villuwa Zone - B	KLF15 - Same litter Cub of KLF2

Get more details from: [Kumana Leopards - KLF16](#)

Leopards of Kumana National Park

17. KLF17 – Mihi (මිහි)

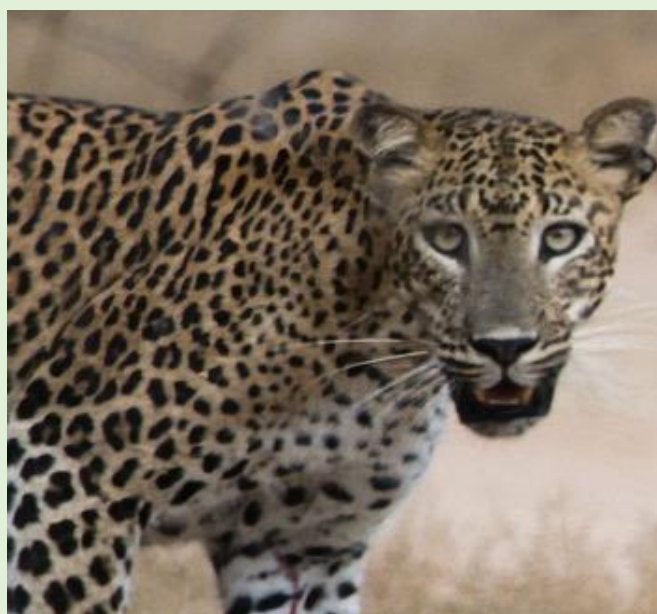
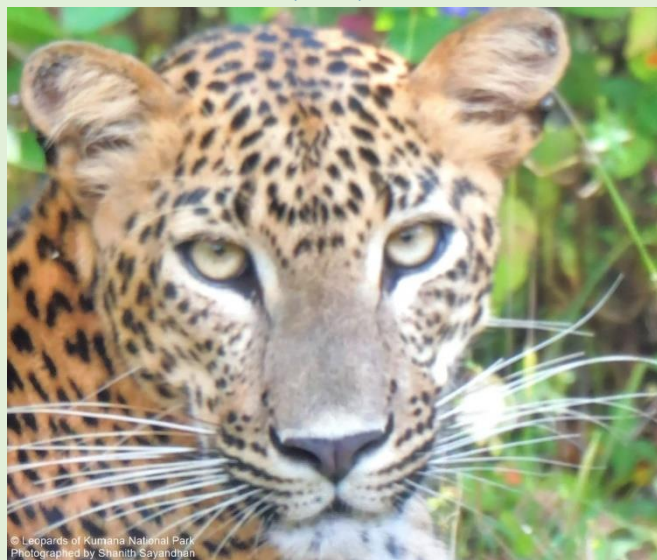

ID	Locations	Correlation
KLF17 – Mihi (මිහි)	Nelumpath Pokuna road closer to Godagedipokuna turn off Zone - B	Observed with two cubs 2024

Get more details from: [Kumana Leopards - KLF17](#)

18. KLF18 – Meena (മീനാ)



ID	Locations	Correlation
KLF18 – Meena (മീനാ)	Itikala, Andarakala Zone - B	KLM14 - Same litter

Get more details from: [Kumana Leopards - KLF18](#)

19. KLF19 – Chara (ခ္ဍာဝံ)



ID	Locations	Correlation
KLF19 – Chara (ခ္ဍာဝံ)	Girikula, Kiripokuna Road Zone - A	Observed mating with KLM5

Get more details from: [Kumana Leopards - KLF19](#)

20. KLF20 – Sugala (සුගලා)

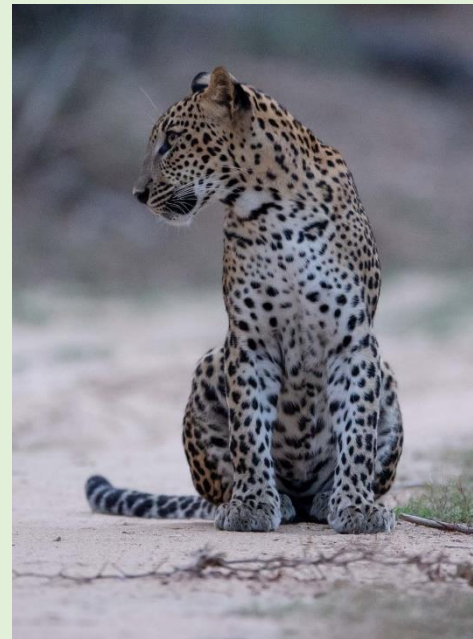

ID	Locations	Correlation
KLF20 – Sugala (සුගලා)	Bagure, Kudavila, Thummulla, Kotalinda Wala, Andarakala, Nelumpathkouna road from Bagure, Okanda Wela, Boaththagalge Zone – A, B	Cub of KLF7 Same litter as KLF21

Get more details from: [Kumana Leopards - KLF20](#)

21. KLF21 – Suparnaka (සුපර්නකා)

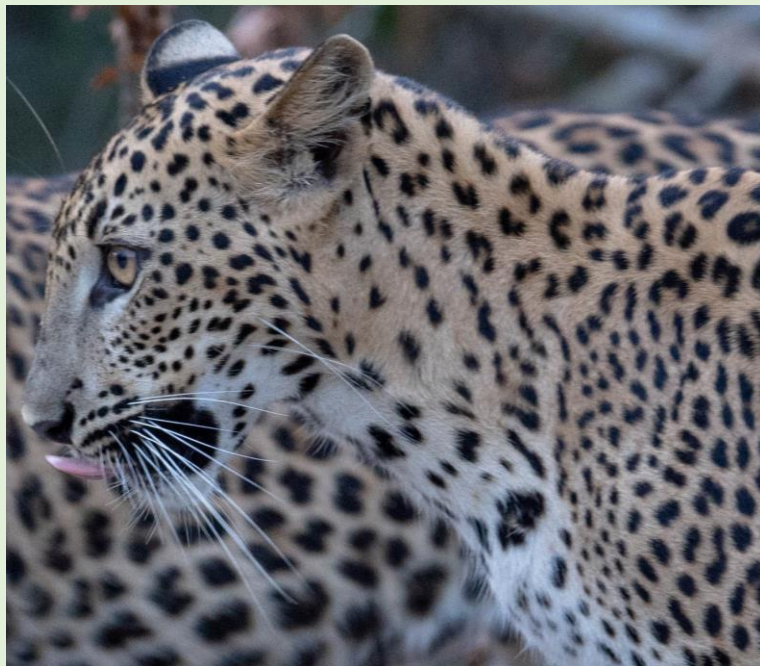

ID	Locations	Correlation
KLF21 – Suparnaka (සුපර්නකා)	Bagure, Kudavila, Thummulla, Kotalinda Wala, Andarakala, Nelumpathkouna road from Bagure Zone – A, B	Cub of KLF7 Same litter as KLF20 Mother of KLM41 (2024 litter) Observed mating with KLM38 Observed mating with KLM22 Observed together with KLM34 Observed together with KLM42

Get more details from: [Kumana Leopards - KLF21](#)

22. KLF22 – Gosha (ගොෂා)



ID	Locations	Correlation
KLF22 – Gosha (ගොෂා)	Diwulpallama Road from Bagure, Palukotawala, Kiripokuna junction, Bagure Zone – A	Observed mating with KLM2

Get more details from: [Kumana Leopards - KLF22](#)

23. KLF23 – Kesha (කේශා)

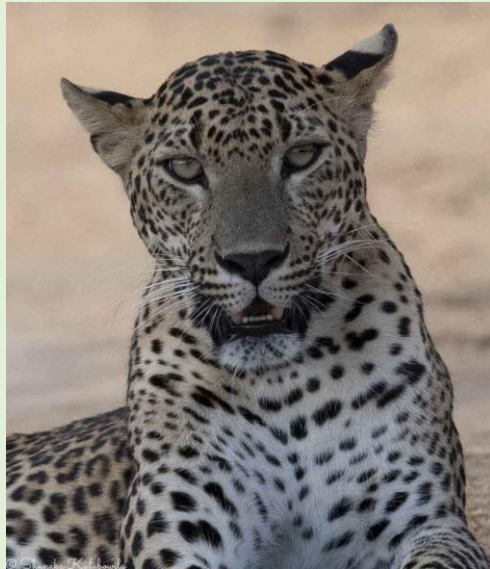

ID	Locations	Correlation
KLF23 – Kesha (කේශා)	Kumana Wewa 1 st Junction, Kumana Wewa 2 nd Junction, Kumana Wewa 3 rd Junction, Bowaththagala Junction, Eda Kumbuka 1, Kumana Village Zone – B	Seen together with KLF10 Seen together with KLM27 Observed mating with KLM21 Seen next to KLF15 (was growling at each other) Seen together with KLM31 Mother of an untagged cub 2024 litter – Cub is Confirmed dead Observed mating with KLM39 Mother of an untagged cub 2025 litter

Get more details from: [Kumana Leopards - KLF23](#)

24. KLF24 – Agra (අග්‍රා)



ID	Locations	Correlation
KLF24 – Agra (අග්‍රා)	Eraminiyan Wewa, Gal Amuna, Weli Ara, Aluthgama Wewa road, Kumana Wewa 1st Junction Zone – B	Seen together with KLM25 Seen together with KLM33 Mother of KLF41

Get more details from: [Kumana Leopards - KLF24](#)

25. KLF25 – Kati (කථි)

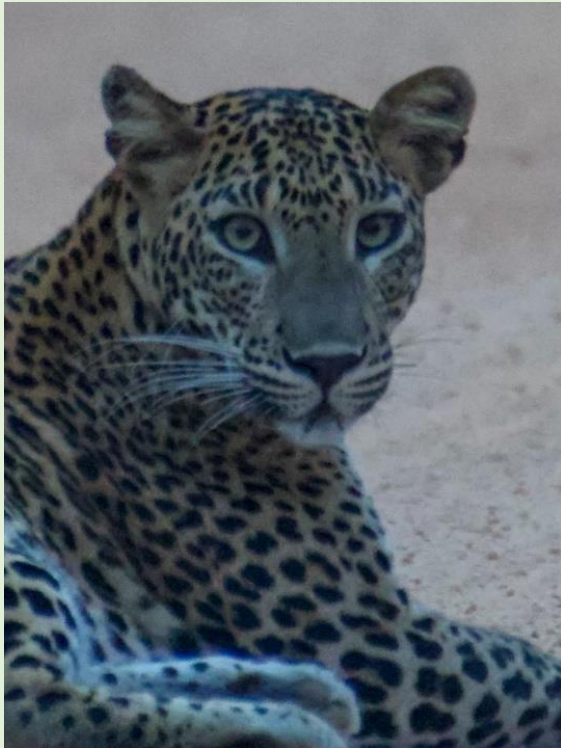

ID	Locations	Correlation
KLF25 – Kati (කථි)	Pnama – Kumana main road 4 th KM Post to 6 th KM Post, Panakala Zone – C	

Get more details from: [Kumana Leopards - KLF25](#)

26. KLF26 - Shala (ශාලා)

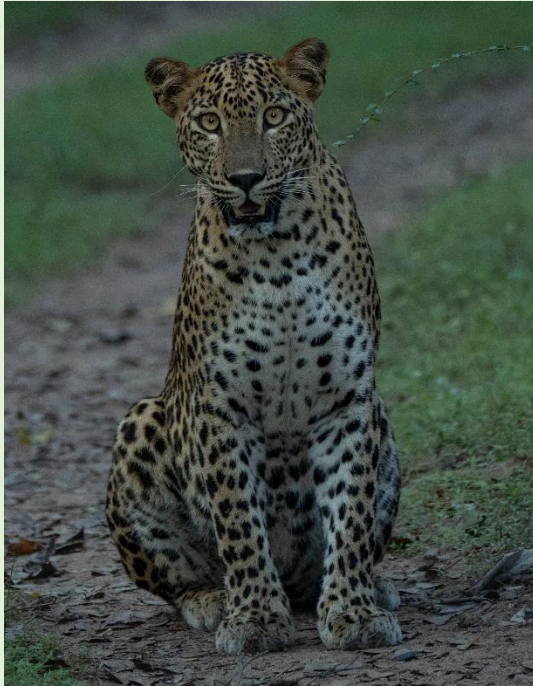

ID	Locations	Correlation
KLF26 – Shala (ශාලා)	Nelumpathpokuna, Beraliyawala, Kongallena Zone – B	Observed mating with KLM16

Get more details from: [Kumana Leopards - KLF26](#)

27. KLF27 - Dhara (ධරා)

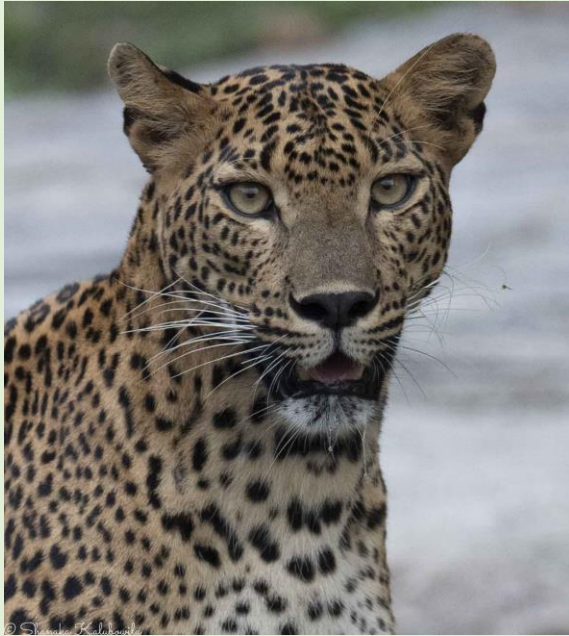

ID	Locations	Correlation
KLF27 – Dhara (ධරා)	Gal Amuna, River Road, Kumana Wewa 1st Junction, Kumana Wewa 2 nd Junction, Villu Zone – B	

Get more details from: [Kumana Leopards - KLF27](#)

28. KLF28 - Abhi (අභි)



ID	Locations	Correlation
KLF28 – Abhi (අභි)	Anadarakala, Godagedipokuna, Itikala Zone – B	Seen together with KLM22

Get more details from: [Kumana Leopards - KLF28](#)

29. KLF29 – Olu (ଝିଞ୍ଜ)

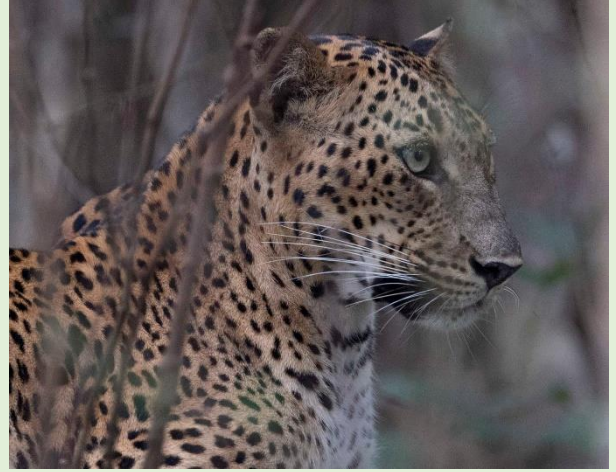

ID	Locations	Correlation
KLF29 – Olu (ଝିଞ୍ଜ)	South of Nelumpathpokuna, Itikala, Beraliyawala, Godagedipokuna Zone – B	Mother of KLF35 Observed mating with KLM22 Mother of KLM38 and another cub from same litter (missing) – 2023-2024 litter

Get more details from: [Kumana Leopards - KLF29](#)

30. KLF30 – Sethu (සෙත්තු)



ID	Locations	Correlation
KLF30 - Sethu (සෙත්තු)	Kumana Wewa 3 rd Junction Zone – B	Observed together with KLF10

Get more details from: [Kumana Leopards - KLF30](#)

31. KLF31 – Anuvi (අනුවි)

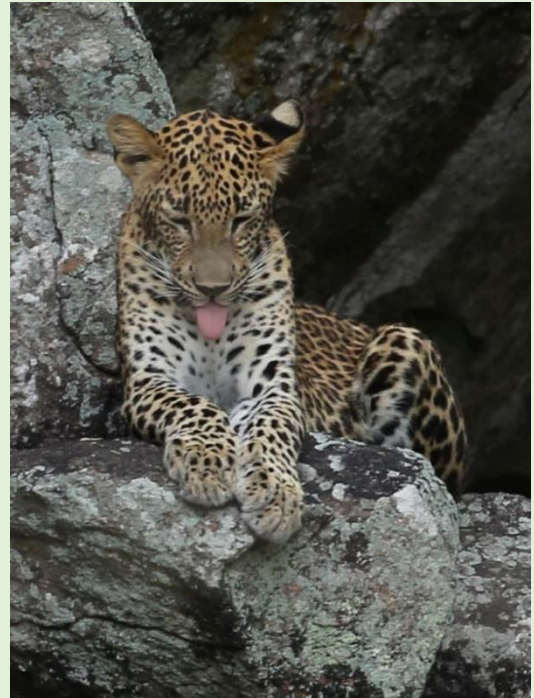

ID	Locations	Correlation
KLF31 - Anuvi (අනුවි)	Bagure, Palukotawala, Okanda Wela, Kirigal Ebe Zone – A	Cub of KLF8 (2021-2022) Same litter as KLF33 Observed mating with KLM13

Get more details from: [Kumana Leopards - KLF31](#)

32. KLF32 – Nula (නූලා)

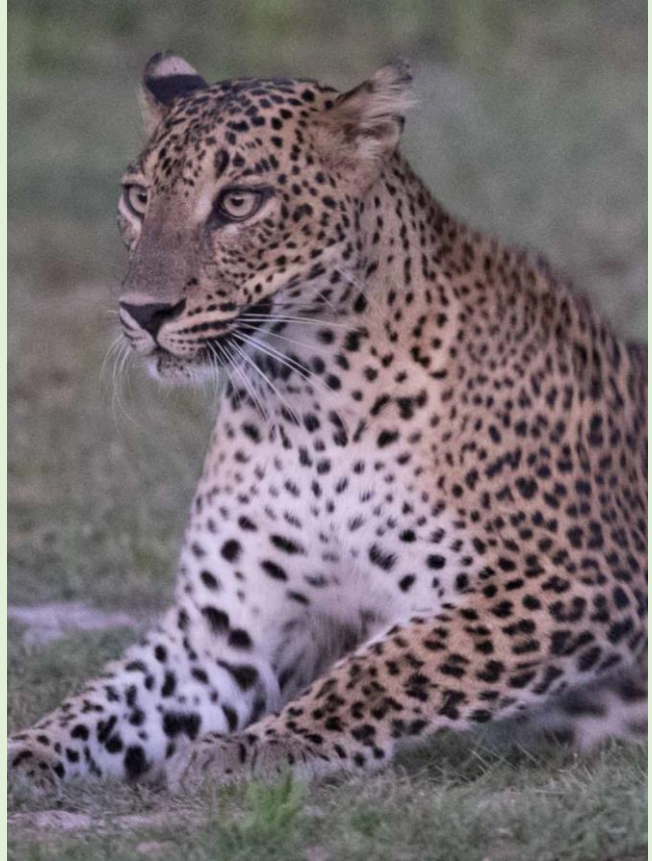

ID	Locations	Correlation
KLF32 – Nula (නූලා)	Helawa Zone – C	

Get more details from: [Kumana Leopards - KLF32](#)

33. KLF33 – Avi (අව්)



ID	Locations	Correlation
KLF33 – Avi (අව්)	Bagure, Palukotawala, Diwulpallama Road, Boraluwala closer to Kotalinda wala Zone – A, B	Cub of KLF8 (2021-2022) Same litter as KLF31 Observed closer to KLF40 Observed mating with KLM33

Get more details from: [Kumana Leopards - KLF33](#)

34. KLF34 – Arundi (අරුන්දි)

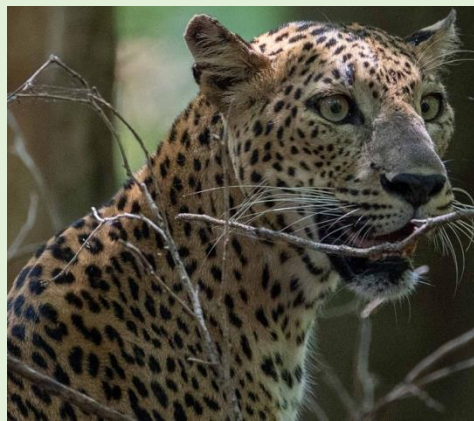
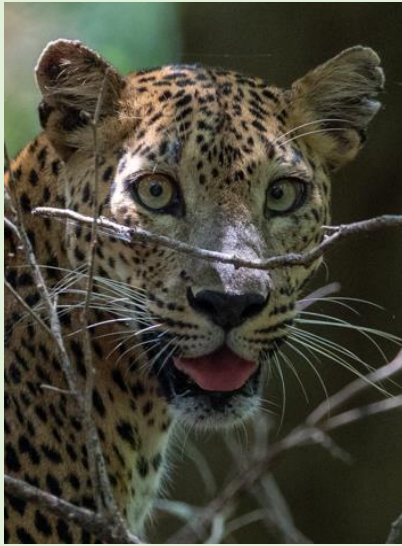

ID	Locations	Correlation
KLF34 – Arundi (අරුන්දි)	Welia Ara - River Road, Between Ada Kumbuka 2 and Gal Amuna, Kumana Wewa 1 st Junction Zone – B	Observed mating with KLM33

Get more details from: [Kumana Leopards - KLF34](#)

35. KLF35 – Nelum (නෙළුම්)



ID	Locations	Correlation
KLF35 – Nelum නෙළුම්	Nelumpathpokuna Zone – B	Cub of KLF29 (2022-2023)

Get more details from: [Kumana Leopards - KLF35](#)

36. KLF36 – Soba (ඔසුවා)

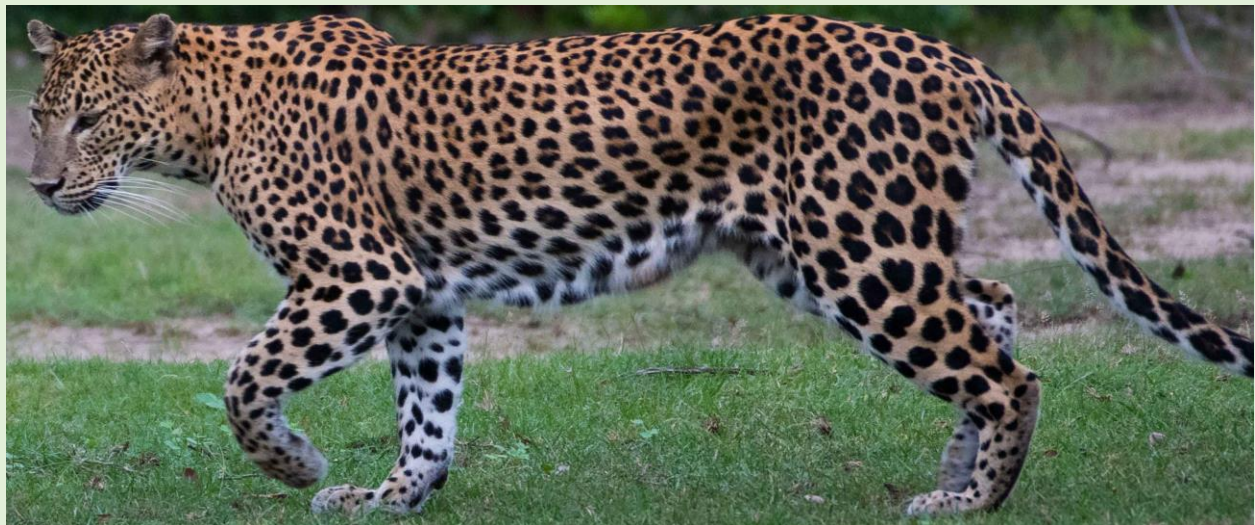
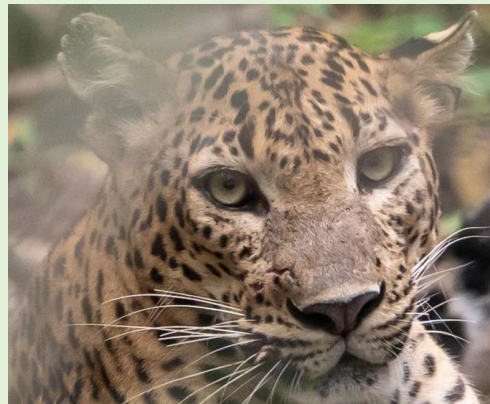
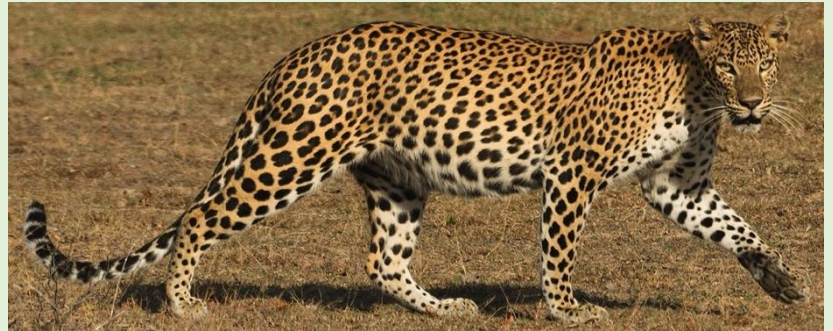

ID	Locations	Correlation
KLF36 – Soba (ඔසුවා)	Bagura, Diwulpallama Wewa, Kiripokuna, Kudaramgala Zone – A	Observed with a cub 2024 Observed mating with KLM29 Observed mating with KLM13

Get more details from: [Kumana Leopards - KLF36](#)

37. KLF37 – Maala (මාලා)



ID	Locations	Correlation
KLF37 – Maala (මාලා)	Girikula, Orukema East, Yoda Lipa, Kuluwana Zone – A	

Get more details from: [Kumana Leopards - KLF37](#)

38. KLF38 – Bhagi (බාගී)

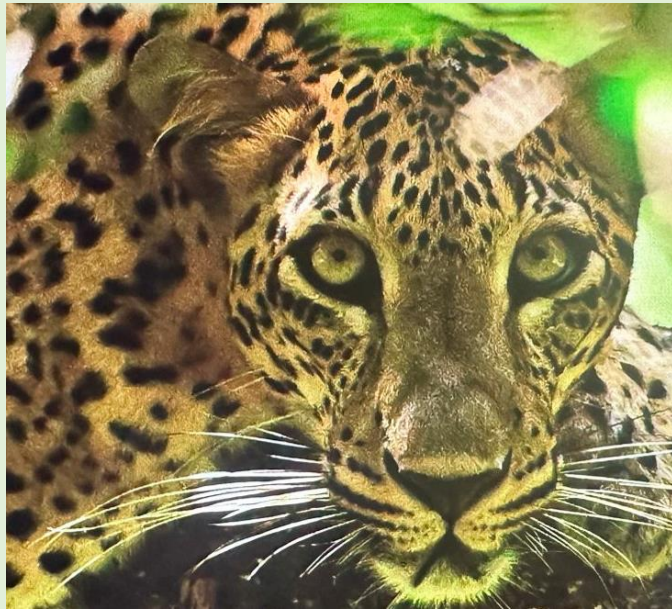
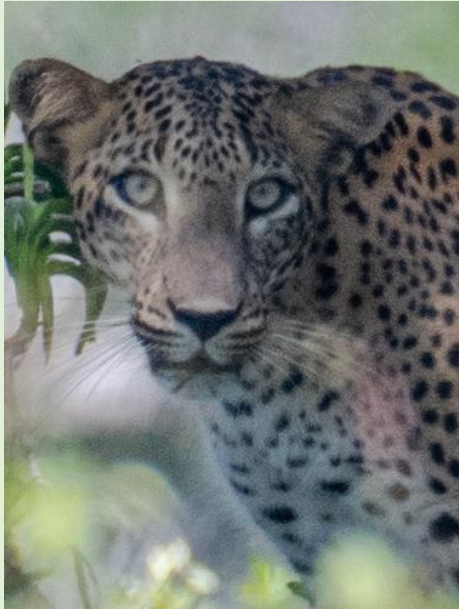

ID	Locations	Correlation
KLF38 – Bhagi (බාගී)	Bagure, Babaragasthalawa, Kiripokuna Road 1 st Bund Zone – A	Observed together with KLM2 Observed together with KLF40

Get more details from: [Kumana Leopards - KLF38](#)

39. KLF39 – Nadi (නදී)

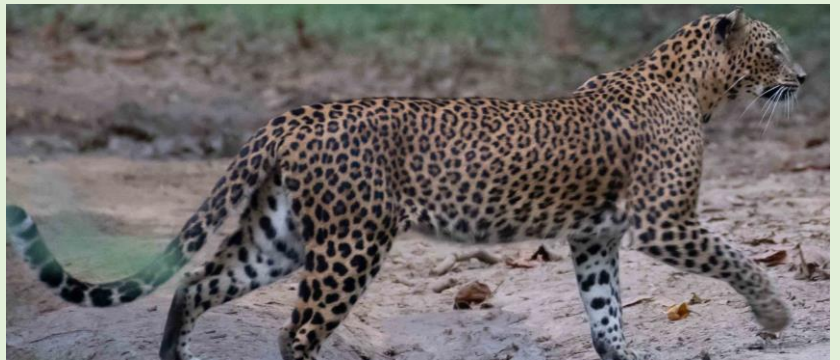

ID	Locations	Correlation
KLF39 – Nadi (නදී)	Eda Kumbuka 1, Kumana Village Junction Zone – B	

Get more details from: [Kumana Leopards - KLF39](#)

40. KLF40 – Seetha (සීතා)



ID	Locations	Correlation
KLF40 – Seetha (සීතා)	Bagura - Diwulpallama Road, Kiripokuna Road near 1st Bund, Kirigal Ebe Road Zone – A	Cub of KLF6 (2023 litter) Observed together with KLM2 Observed closer to KLF33 Observed together with KLF38

Get more details from: [Kumana Leopards - KLF40](#)

41. KLF41 – Aarya

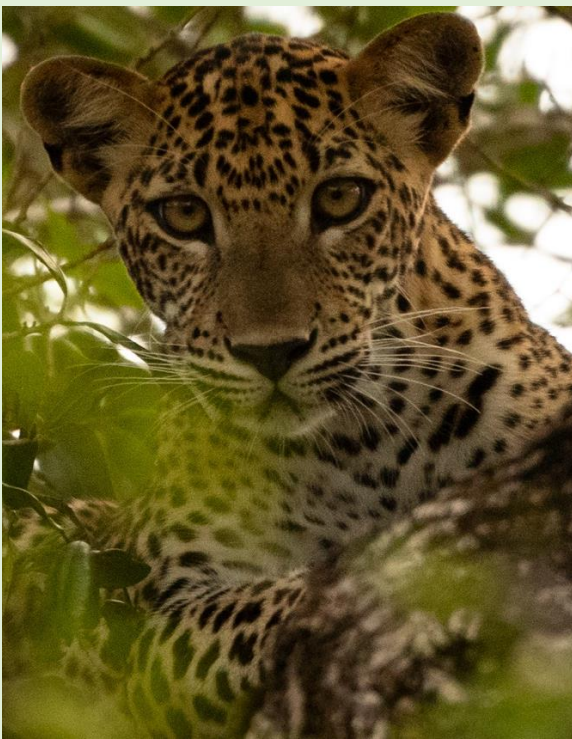
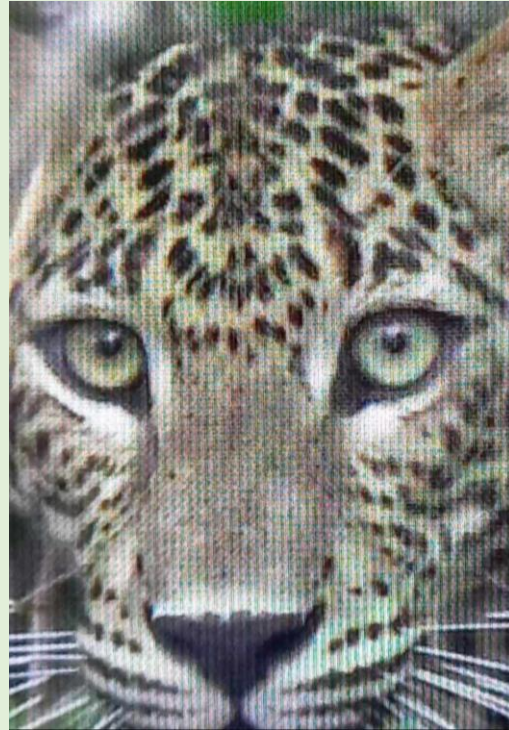
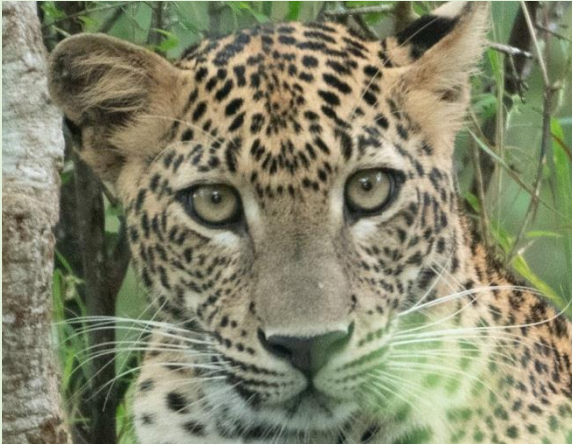

ID	Locations	Correlation
KLF41 – Aarya	Aluthgama Wewa, Itikala, Bagure Zone – A, B	Cub of KLF24 (2023 litter)

Get more details from: [Kumana Leopards - KLF41](#)

42. KLF42 – Meenu (මීනු)

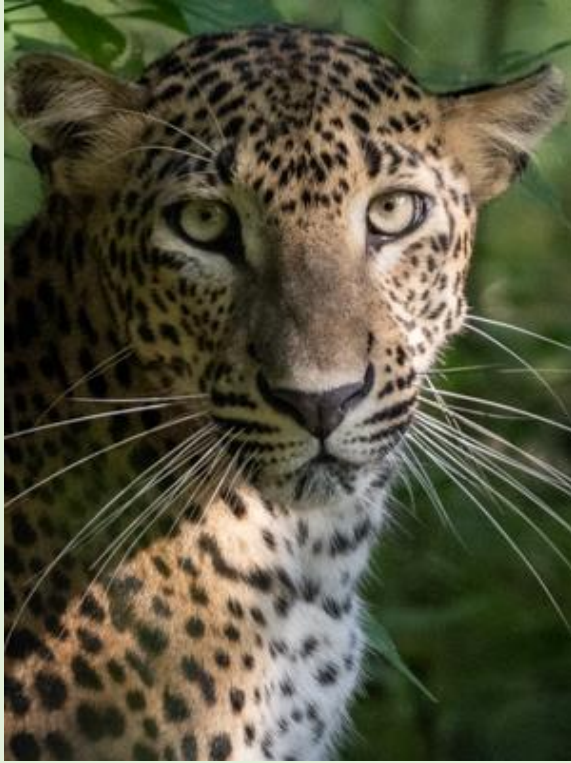

ID	Locations	Correlation
KLF42 – Meenu (මීනු)	Godagedipokuna, Beraliyawala, Between Bagura and Godagedipokuna junction, Kumana Wewa 1 st junction Zone – B	Cub of KLF17 (Seen only once together, hence uncertain)

Get more details from: [Kumana Leopards - KLF42](#)

43. KLF43 – Nirvi (නිර්වී)



ID	Locations	Correlation
KLF43 – Nirvi (නිර්වී)	Between Kongallena and Bowaththagala Junction Zone – B	

Get more details from: [Kumana Leopards - KLF43](#)

44. KLF44 – Rajani (රජනී)



ID	Locations	Correlation
KLF44 – Rajani (රජනී)	Helawa, Kudumbigala Zone – C	

Get more details from: [Kumana Leopards - KLF44](#)

45. KLF45 – Ramya (රමයා)

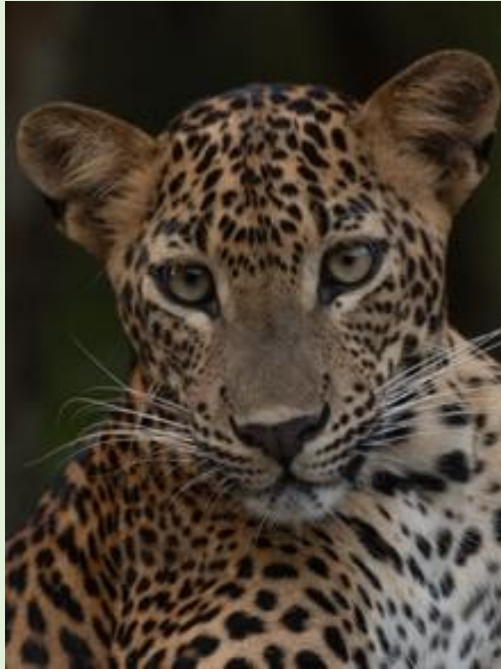

ID	Locations	Correlation
KLF45 – Ramya (රමයා)	Andarakala, Itikala Zone – B	Cub of KLF11 (2024 litter) Same litter as KLM 42

Get more details from: [Kumana Leopards - KLF45](#)

46. KLF46 – Tikiri (ටිකිරි)

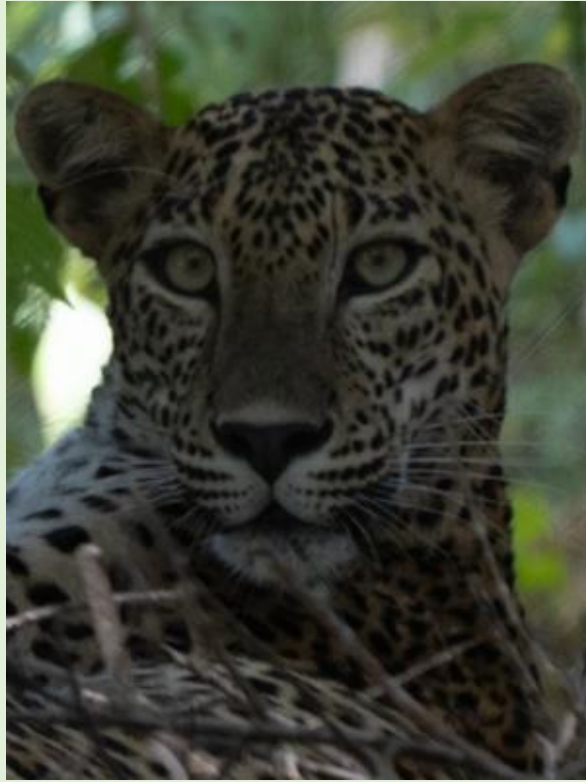

ID	Locations	Correlation
KLF46 – Tikiri (ටිකිරි)	Kirigal Ebe Zone – A	

Get more details from: [Kumana Leopards - KLF46](#)

Male Leopard Profiles

47. KLM1 – Hari (හරී)

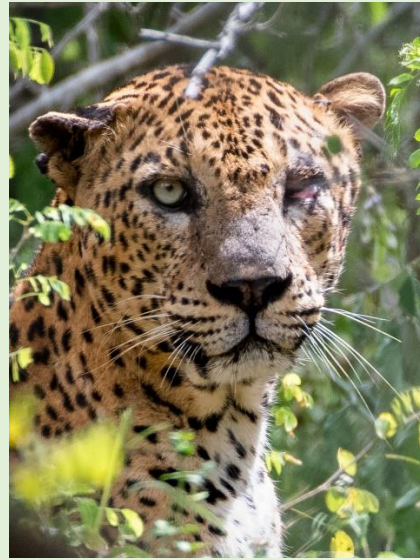

ID	Locations	Correlation
KLM1 – Hari (හරී)	Itikala, Godagedi Pokuna, Kumana Wewa 2 nd Junction, Villuwa Zone - B	

Get more details from: [Kumana Leopards - KLM1](#)

48. KLM2 – Baagu (බාගු)



ID	Locations	Correlation
KLM2 – Baagu (බාගු)	Girikula, Kirigal Ebe Road, Kiripokuna Road, Diwulpallama Road, Bagure, Palukotawala, Aliya Wala, Kudaram Gala, Bagure – Godagedipokuna Rd, Diwulpallama wewa, Okanda Wela, Park Entrance, Orukema Plains, Helawa Zone – A, C	Observed mating with KLF8 Observed mating with KLF6 Observed mating with KLF22 Observed together with KLF38 Observed fighting with KLM29

Get more details from: [Kumana Leopards - KLM2](#)

49. KLM3 – Sena (සේන)

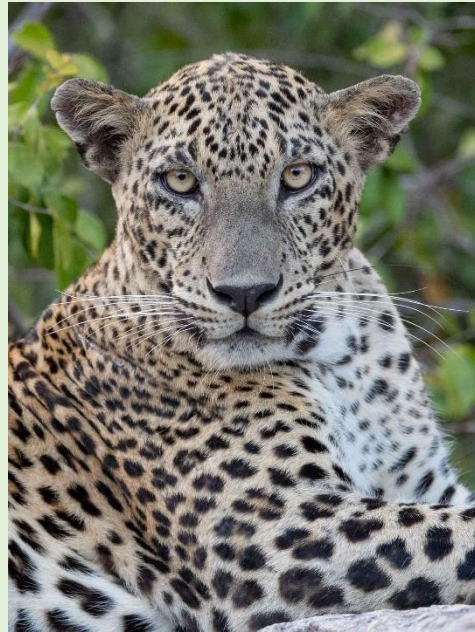
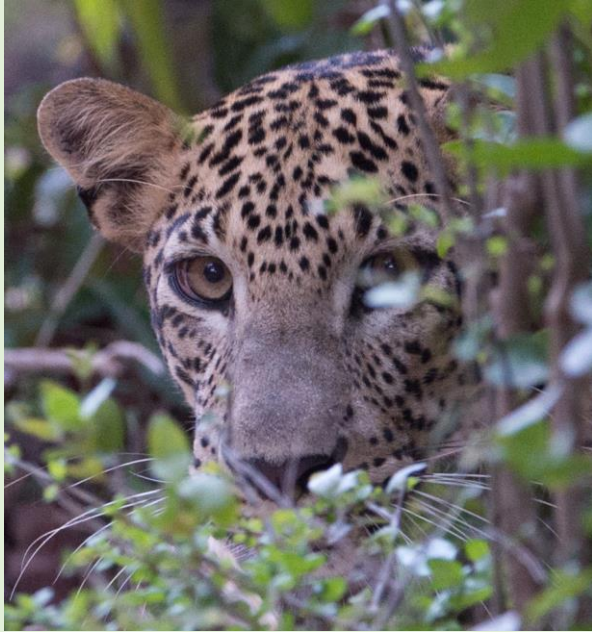

ID	Locations	Correlation
KLM3 – Sena (සේන)	Palihadamu wala, Okanda wela, Park Entrance, Oru Kema Road, Girikula Zone - A	KLM4 (Same litter) Cub of KLF9 Observed together with KLM5

Get more details from: [Kumana Leopards - KLM3](#)

50. KLM4 – Sella (ଢେଙ୍କଳିଆ)

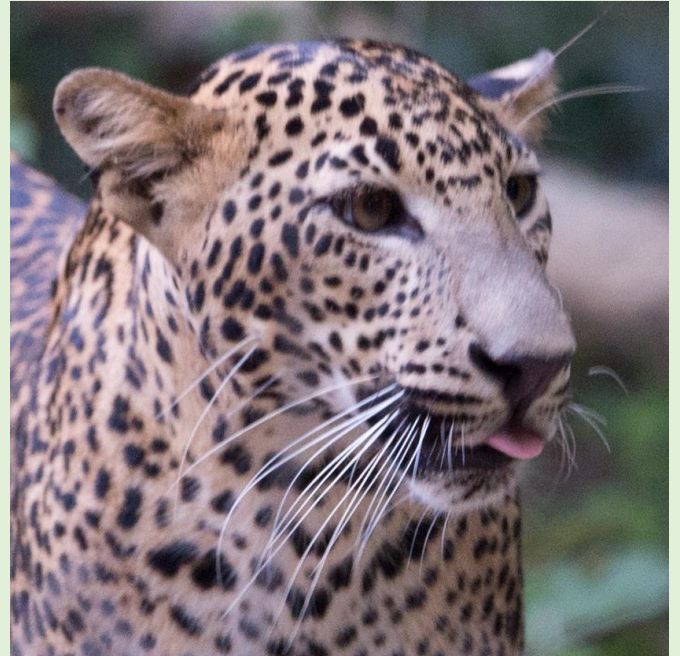
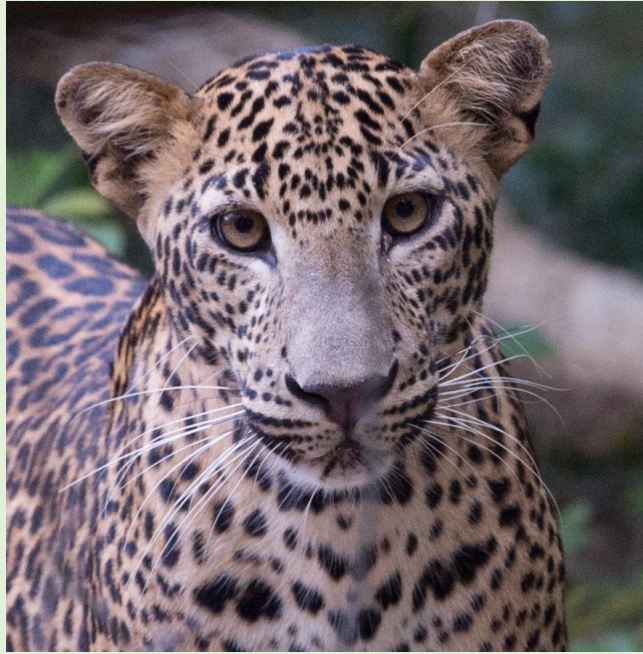

ID	Locations	Correlation
KLM4 – Sella (ଢେଙ୍କଳିଆ)	Palihadamu wala, Okanda wela, Park Entrance, Oru Kema Road, Girikula Zone - A	KLM3 (Same litter) Cub of KLF9

Get more details from: [Kumana Leopards - KLM4](#)

51. KLM5 – Pink Nose

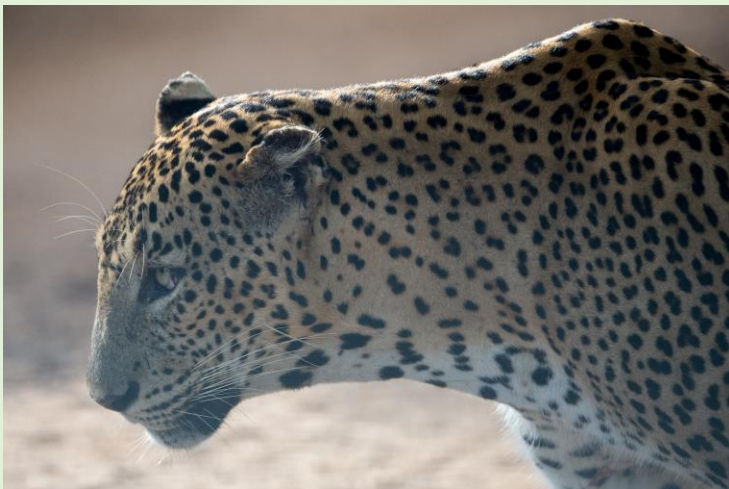
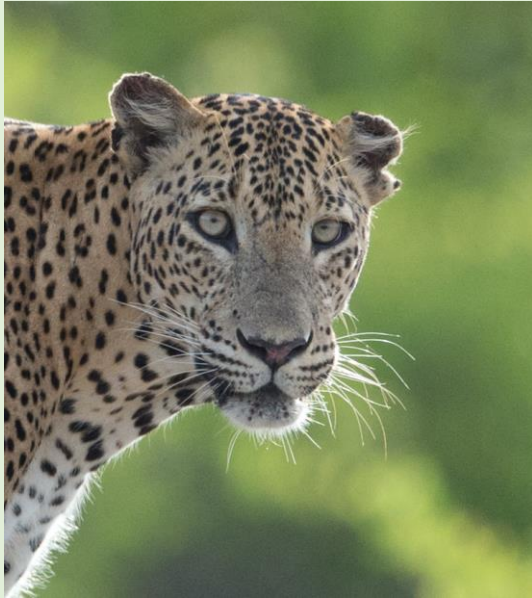

ID	Locations	Correlation
KLM5 – Pink Nose	Palukotawala, Palihadamu wala, Okanda wala, Park Entrance, Oru Kema Road, Kirigal Ebe bungalow road, Girikula, Yoda Lipa Zone - A	Closely sighted with KLF5, KLM6, KLM10, KLM3 & KLF9 Observed mating with KLF9

Get more details from: [Kumana Leopards - KLM5](#)

52. KLM6 – Giri (ගිරි)

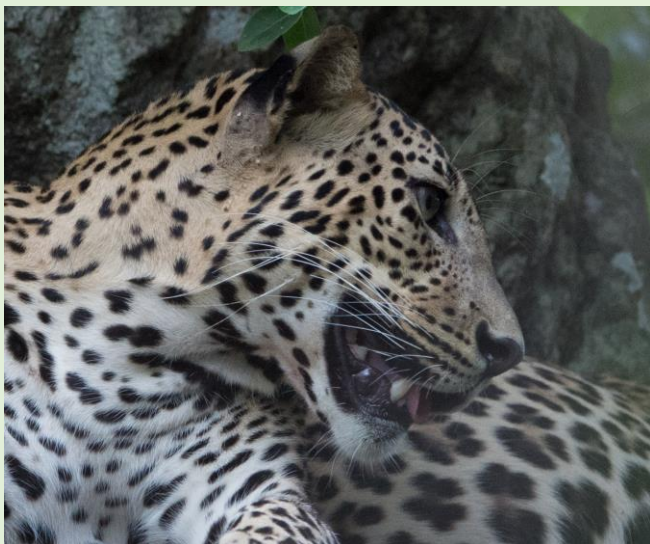
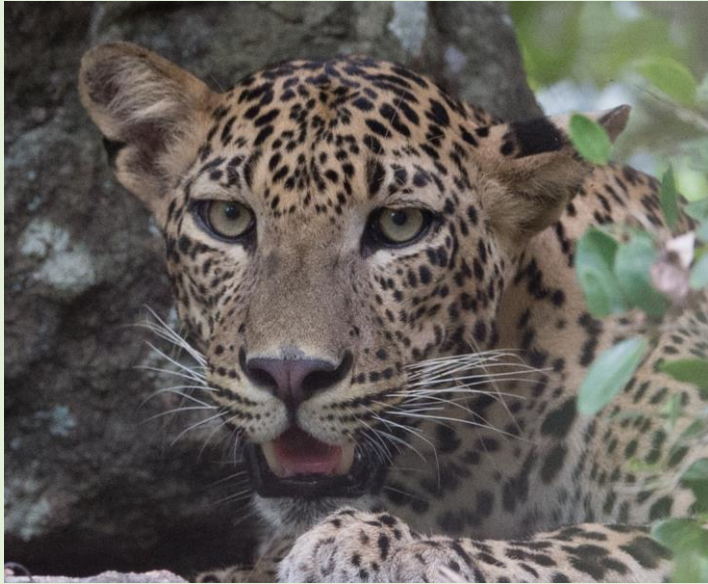

ID	Locations	Correlation
KLM6 – Giri (ගිරි)	Palihadamu wala, Okanda wela, Park Entrance, Oru Kema Road, Girikula, Yoda Lipa Zone - A	Cub of KLF5. Same litter as KLM10 Have seen together with KLM5 & KLM3

Get more details from: [Kumana Leopards - KLM6](#)

53. KLM7 – Mudali (මුදලි)



© Leopards of Kumana National Park
Photographed by Uthara Khararatna

ID	Locations	Correlation
KLM7 – Mudali (මුදලි)	Bagure, Aliya Wala, Kudaram Gala, Palukotawala, Panakala Wewa, Godagedi Pokuna Zone – A, B, C	

Get more details from: [Kumana Leopards - KLM7](#)

54. KLM8 – Rala (රාළ)



ID	Locations	Correlation
KLM8 – Rala (රාළ)	Kuluwana, Orukema road, Kirigal Ebe Road, Kiripokuna road 2 nd bund, Yoda Lipa, Girikula, Palihademuwala Zone - A	Observed mating with KLF6

Get more details from: [Kumana Leopards - KLM8](#)

55. KLM9 – Sudda (සුද්දා)



ID	Locations	Correlation
KLM9 – Sudda (සුද්දා)	Andarakala, Kirigal Ebe Bungalow, Bagure, Itikala Zone – A, B	

Get more details from: [Kumana Leopards - KLM9](#)

56. KLM10 – Geera (ଝିରା)



ID	Locations	Correlation
KLM10 – Geera (ଝିରା)	Palihadamu wala, Okanda wela, Park Entrance, Oru Kema Road, Girikula, Yoda Lipa Zone - A	Cub of KLF5. Same litter as KLM6 Have seen together with KLM5 & KLM3

Get more details from: [Kumana Leopards - KLM10](#)

57. KLM11 – Buti (බුටි)



ID	Locations	Correlation
KLM11 – Buti (බුටි)	Aluthgama Wewa, Eraminiyangas wewa, Kalukunchan ara Zone - B	

Get more details from: [Kumana Leopards - KLM11](#)

58. KLM12 – Agni (අග්නි)

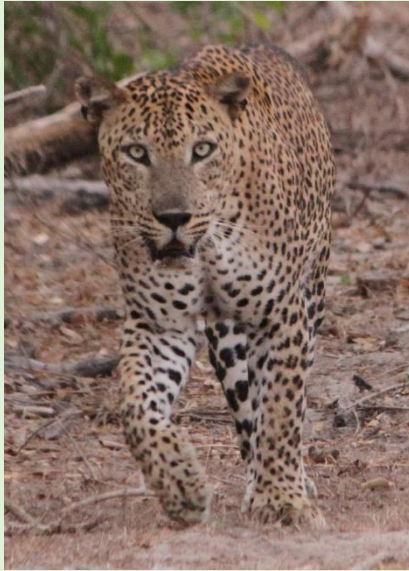

ID	Locations	Correlation
KLM12 – Agni (අග්නි)	Yakala, Kumana Village junction, Madame Thota, Kumana Wewa 3 rd junction, Kumana Wewa 2 nd junction, Villuwa, Nelumpath pokuna closer to Kongallena Zone - B	Observed mating with KLF2 Observed mating with KLF13 Seen together with KLF12 Seen together with KLM31

Get more details from: [Kumana Leopards - KLM12](#)

59. KLM13 – Uti (උඹවී)



ID	Locations	Correlation
KLM13 – Uti (උඹවී)	Kiripokuna, Yoda Lipa, Kuluwana, Diwulpallama Road near 1 st Bund, 3 rd Bund, Girikula, Kirigal ebe road, Okanda Wela, Kudaramgala, Bagura Zone - A	Observed mating with KLF5 Observed mating with KLF8 Observed mating with KLF31 Observed mating with KLF6 Observed mating with KLF36

Get more details from: [Kumana Leopards - KLM13](#)

60. KLM14 – Mitra (මිත්‍ර)



ID	Locations	Correlation
KLM14 – Mitra (මිත්‍ර)	Itikala, Andarakala Zone - B	KLF18 - same litter Cub of KLF7

Get more details from: [Kumana Leopards - KLM14](#)

61. KLM15 – Sera (සේරා)

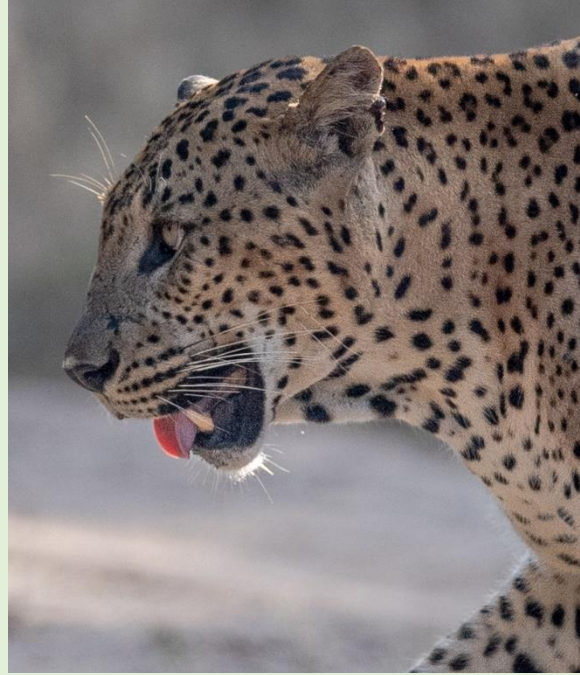
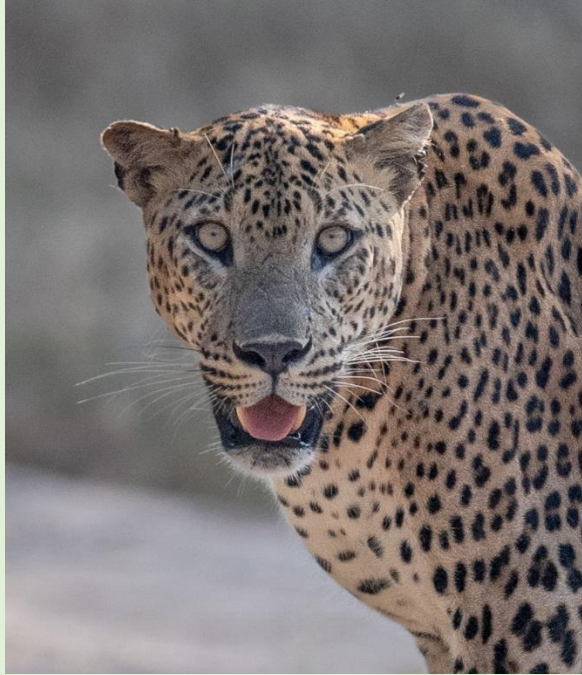

ID	Locations	Correlation
KLM15 – Sera (සේරා)	Aluthgama Wewa Junction, Nelumpathpokuna, Beraliyawala Zone - B	

Get more details from: [Kumana Leopards - KLM15](#)

62. KLM16 – Maha (මහා)

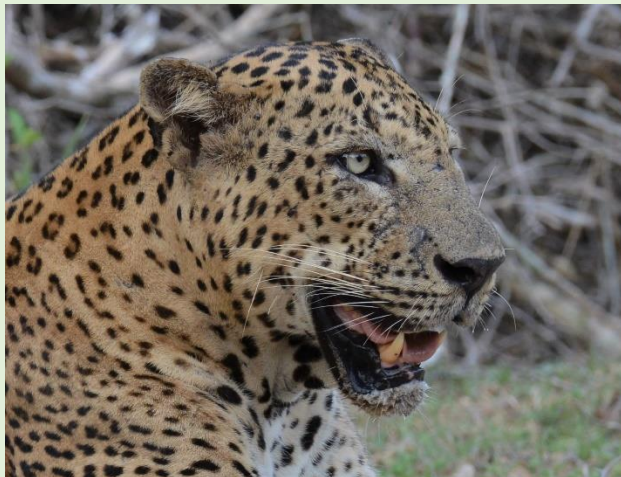

ID	Locations	Correlation
KLM16 – Maha (මහා)	Itikala, Bagure, Kotalindawala, Andarakala, Nelumpathpokuna road from Bagure, Between Nelumpathpokuna and Godagedipokuna junction, Helawa Zone – A, B	Observed mating with KLF7 Observed mating with KLF26

Get more details from: [Kumana Leopards - KLM16](#)

63. KLM17 – Rohaka (රෝහක)

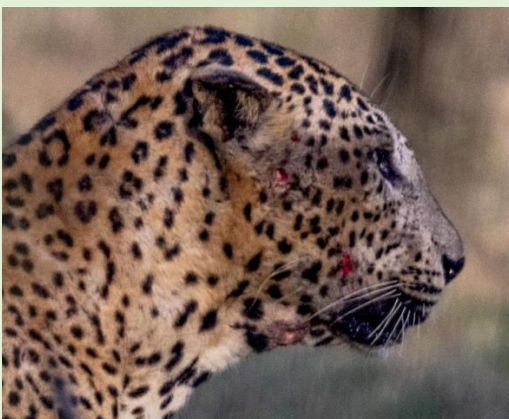
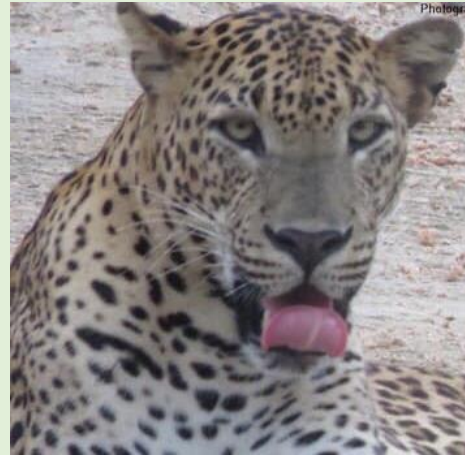

ID	Locations	Correlation
KLM17 – Rohaka (රෝහක)	Eraminiyangas Wewa, Aluthgama Wewa, Gal Amuna, Yala Block ii, Kumana Villu, Eda Kumbuka 2 Zone – B	

Get more details from: [Kumana Leopards - KLM17](#)

64. KLM18 – Asamana (අසමාන)



ID	Locations	Correlation
KLM18 – Asamana (අසමාන)	Palukotawala, Girikula, Helawa Zone – A, C	

Get more details from: [Kumana Leopards - KLM18](#)

65. KLM19 – Sona (සෝන)

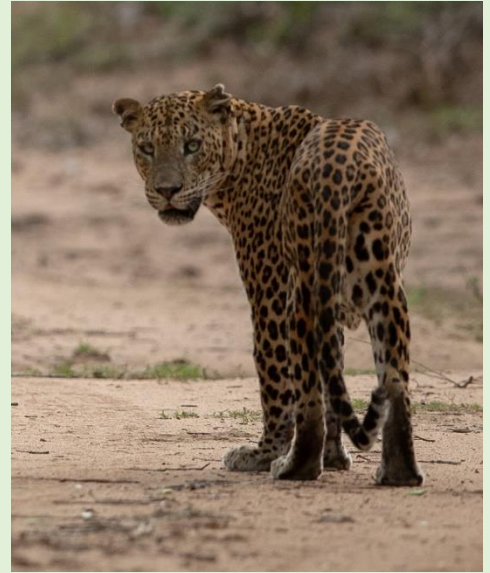

ID	Locations	Correlation
KLM19 – Sona (සෝන)	Nelumpathpokuna, Bowaththagala Zone – B	

Get more details from: [Kumana Leopards - KLM19](#)

66. KLM20 – Abaya (අභය)

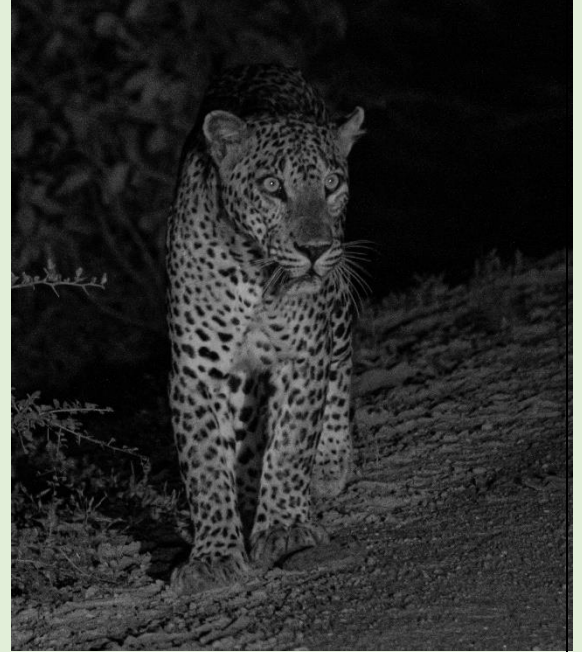

ID	Locations	Correlation
KLM20 – Abaya (අභය)	6 th KM Post, Panakala Zone – C	

Get more details from: [Kumana Leopards - KLM20](#)

67. KLM21 – Wikra (වික්‍ර)

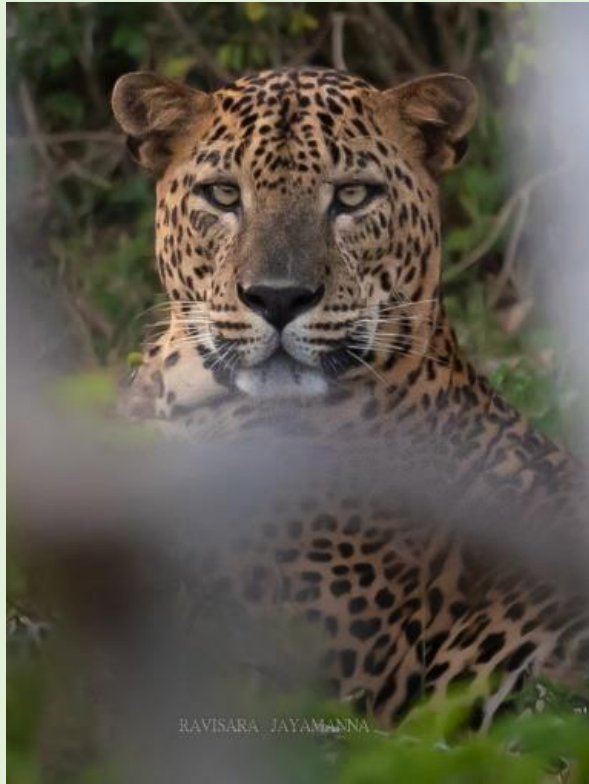

ID	Locations	Correlation
KLM21 – Wikra (වික්‍ර)	Kumana Villuwa, Eda Kumbuka 1, Kumana Village, River mouth road, Between Villu and Kumana wewa 1 st junction, Yakala, Itikala, Godagedipokuna, Beraliyawala Zone – B	Observed mating with KLF23 Observed mating with KLF15 Observed together with KLF12 and 2024 Cub

Get more details from: [Kumana Leopards - KLM21](#)

68. KLM22 – Andha (අන්දා)



ID	Locations	Correlation
KLM22 – Andha (අන්දා)	Andarakala, Kudavila, Itikala, Yakala, Bagura-Godagedipokuna road Zone – A, B	Seen together with KLF11 Seen together with KLF28 Observed mating with KLF7 Observed mating with KLF29 Observed mating with KLF11 Observed mating with KLF21 Observed together with KLM34

Get more details from: [Kumana Leopards - KLM22](#)

69. KLM23 – Seenu (සීනු)

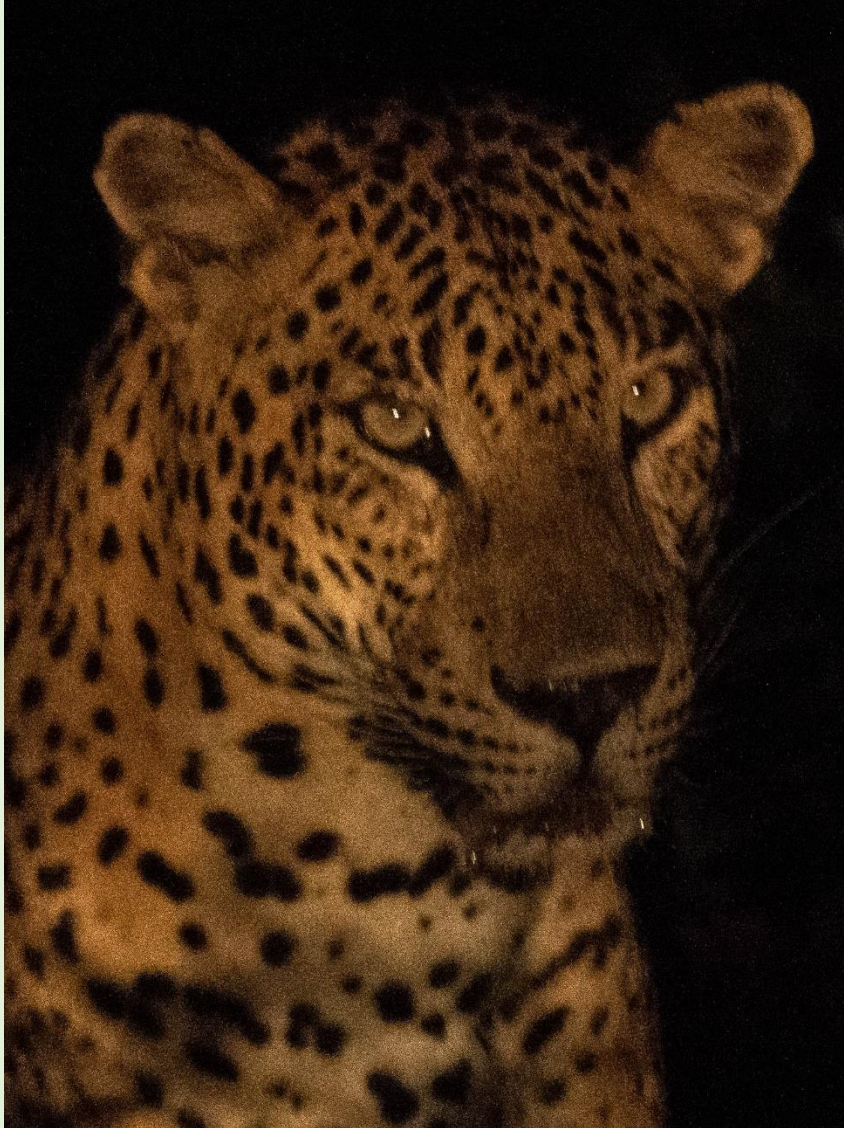

ID	Locations	Correlation
KLM23 – Seenu (සීනු)	Between Kudumbigala and park entrance Zone – C	

Get more details from: [Kumana Leopards - KLM23](#)

70. KLM24 – Mula (මුලා)



ID	Locations	Correlation
KLM24 – Mula (මුලා)	Eraminiangas Wewa Zone – B	

Get more details from: [Kumana Leopards - KLM24](#)

71. KLM25 – Kubhira (කුභීරා)

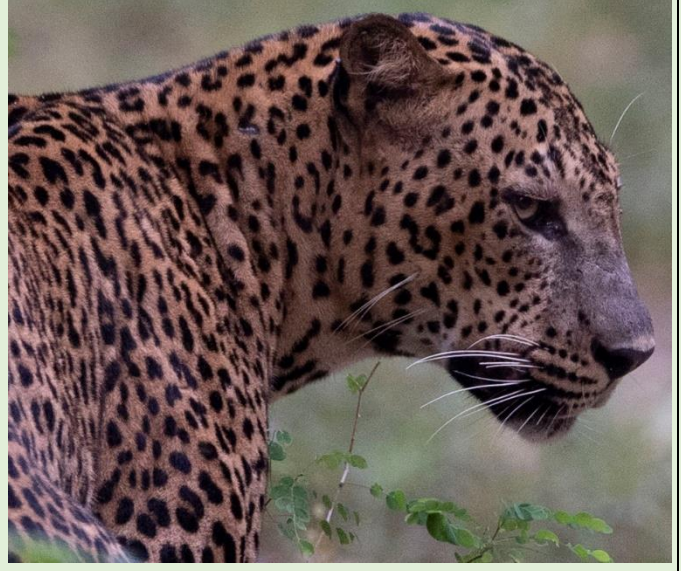

ID	Locations	Correlation
KLM25 – Kubhira (කුභීරා)	Gal Amuna, Weli Ara, Kumana Villuwa & Village, Kumana Wewa 2 nd junction, Eraminiyangas Wewa Zone – B	Seen together with KLF24

Get more details from: [Kumana Leopards - KLM25](#)

72. KLM26 – Bucket



ID	Locations	Correlation
KLM26 – Bucket	Bagure, Godagedipokuna road (closer to Bagure) Zone – A	Seen closer to KLF21, KLM22

Get more details from: [Kumana Leopards - KLM26](#)

73. KLM27 – Chandra (චන්ද්‍රා)

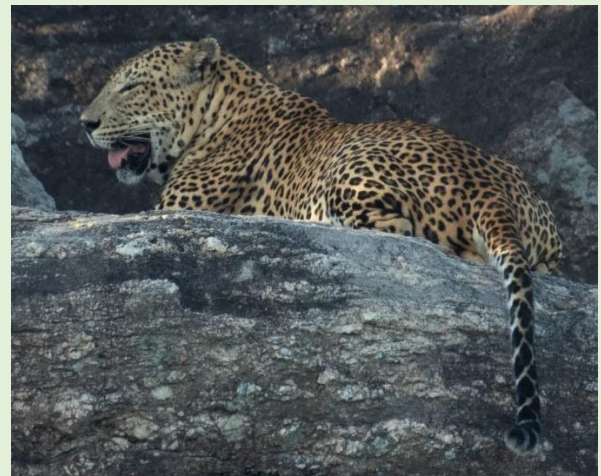

ID	Locations	Correlation
KLM27 – Chandra (චන්ද්‍රා)	Kumana Wewa 2 nd Junction, Eraminiyangas Wewa, Boaththagala Junction, Kumana Villu Zone – B	Seen together with KLF10, KLM31 Seen together with KLF23 Observed mating with KLF10

Get more details from: [Kumana Leopards - KLM27](#)

74. KLM28 – Chandu (චන්දු)



ID	Locations	Correlation
KLM28 – Chandu (චන්දු)	Kumana Wewa 2 nd Junction, Kumana Wewa Road between villuwa junction and wewa 1st junction, Yakala, Boaththagala Zone – B	Observed together with KLF15 Observed together with KLF10 Observed together with KLM12

Get more details from: [Kumana Leopards - KLM28](#)

75. KLM29 – Rana (රනා)

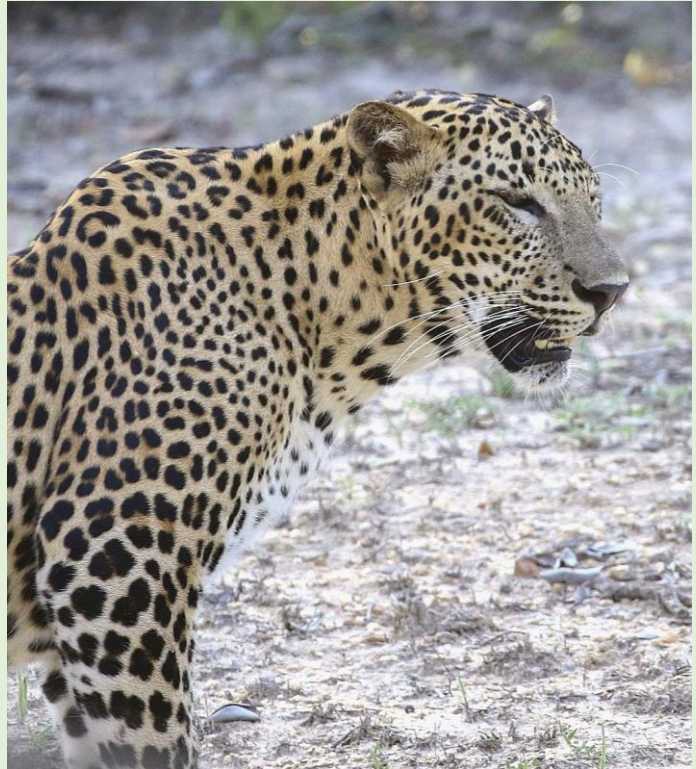

ID	Locations	Correlation
KLM29 – Rana (රනා)	Yoda Lipa, Orukema Road entrance from Kuluwana, Kiripokuna road 3 rd bund, Babaragasthalawa Road Zone – A	Observed fighting with KLM2 Observed mating with KLF36

Get more details from: [Kumana Leopards - KLM29](#)

76. KLM30 – Theja (తేజ)

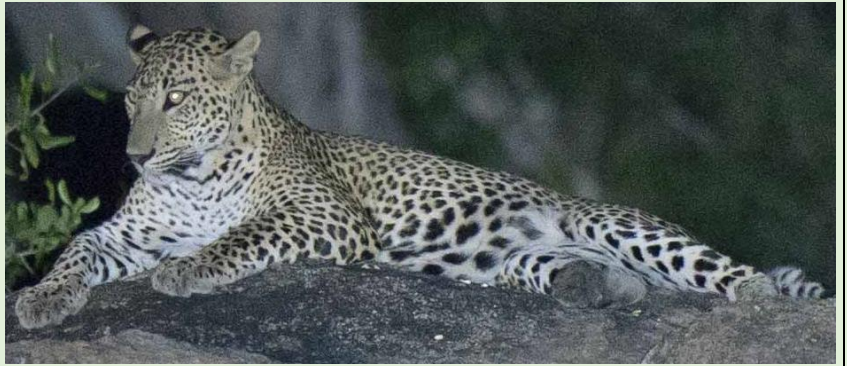

ID	Locations	Correlation
KLM30 – Theja (తేజ)	Helawa Zone – C	

Get more details from: [Kumana Leopards - KLM30](#)

77. KLM31 – Ritta (රිට්ට)



ID	Locations	Correlation
KLM31 – Ritta (රිට්ට)	Kumana Wewa 1 st junction, Kumana Wewa 2 nd junction, Kumana Wewa 3 rd junction, Eraminiyangas wewa, Boaththagala, Kumana Villu, Kumana Village, Yakala Zone – B	Cub of KLF10 (2022-2023) Seen together with KLM27 Seen together with KLM12 Seen together with KLM33 Seen together with KLM35 Observed together with KLF23 Observed mating with KLF15 Observed mating with KLF12 Observed mating with KLF33

Get more details from: [Kumana Leopards - KLM31](#)

78. KLM32 – Naga (නාග)

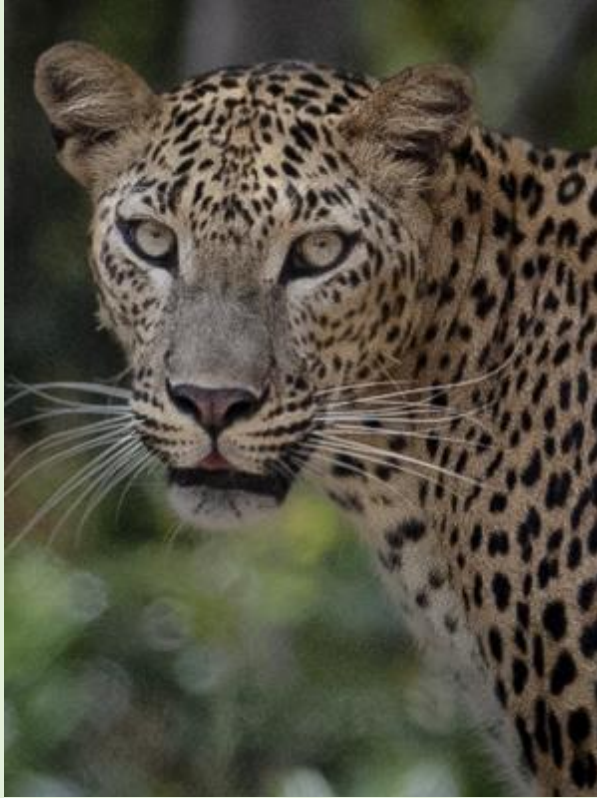

ID	Locations	Correlation
KLM32 – Naga (නාග)	Babaragasthalawa Zone – A	

Get more details from: [Kumana Leopards - KLM32](#)

79. KLM33 – Nandi (නන්දී)

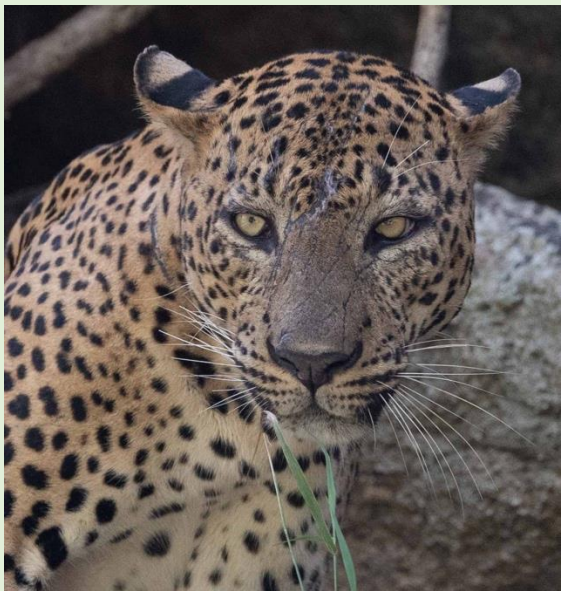
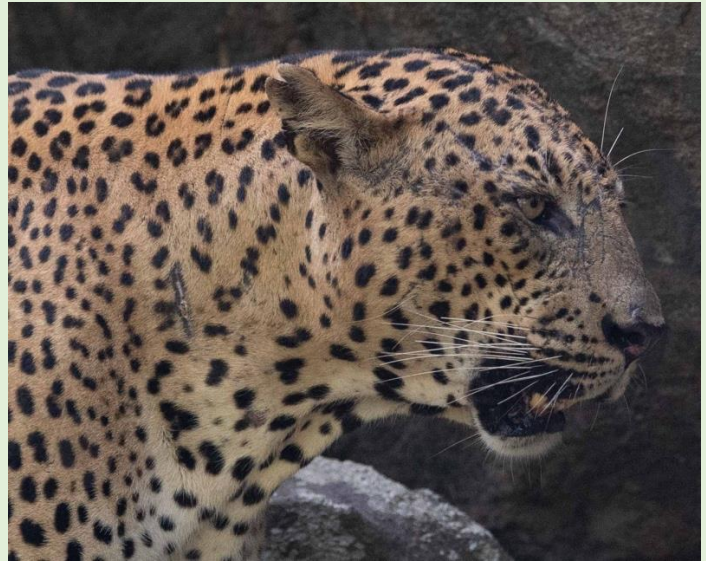
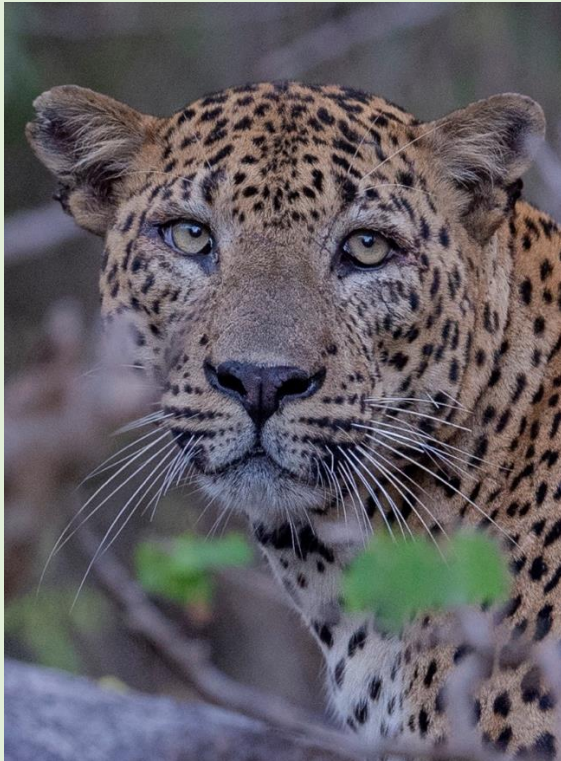

ID	Locations	Correlation
KLM33 – Nandi (නන්දී)	Kumana Wewa 1st Junction, Kumana Wewa 2 nd junction, Kumana Wewa 3 rd junction, Eraminiyan Wewa Bowaththagala Junct toward Nelumpath Zone – B	Observed together with KLM31 Observed mating with KLF10 Observed together with KLF24 Observed together with KLM39 Observed mating with KLF13 Observed mating with KLF34

Get more details from: [Kumana Leopards - KLM33](#)

80. KLM34 – Jaya (ජය)

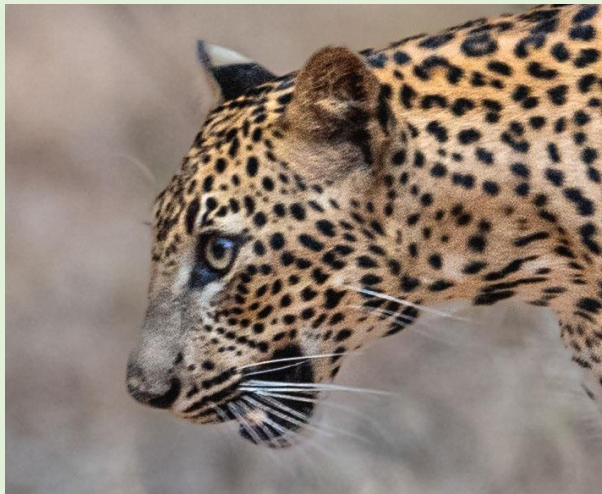

ID	Locations	Correlation
KLM34 – Jaya (ජය)	Itikala, Godagedipokuna, Beraliyawala, Bagura, Thummulla Beach Road, Kudavila Zone – A, B	Cub of KLF11 (2023 litter) Had two more siblings but they went missing from early days Observed fighting with KLM37 Observed mating with KLF11 (mother) Observed together with KLF21

Get more details from: [Kumana Leopards - KLM34](#)

81. KLM35 – Alpha

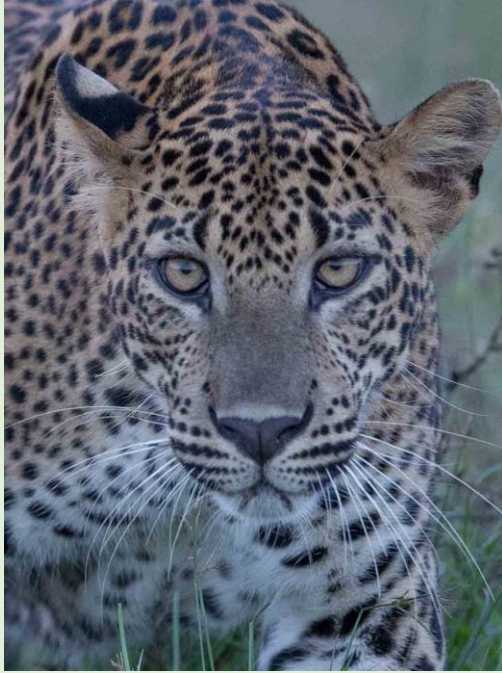

ID	Locations	Correlation
KLM35 – Alpha	Kumana Villu, Kumana Village Zone – B	Cub of KLF1 (2023 litter) Observed together with KLM31

Get more details from: [Kumana Leopards - KLM35](#)

82. KLM36 – Nero (නීරෝ)

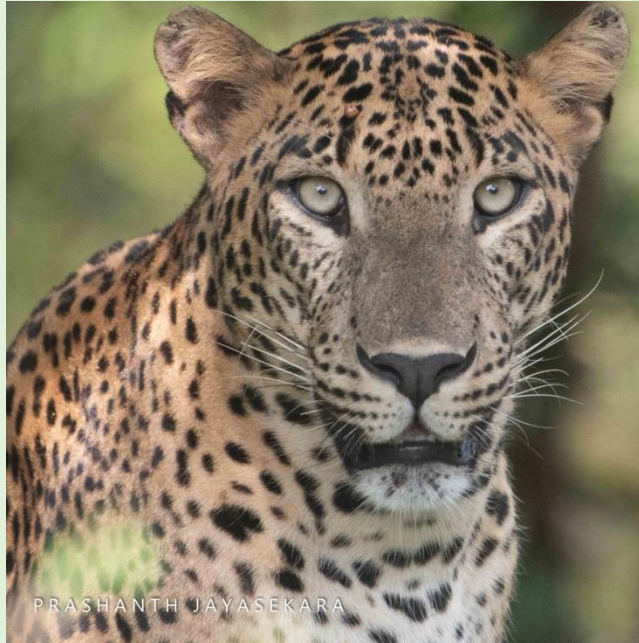

ID	Locations	Correlation
KLM36 – Nero (නීරෝ)	Nelumpathpokuna road closer to Beraliyawala, Itikala, Nelumpathpokuna, Kongal lena Zone – B	

Get more details from: [Kumana Leopards - KLM36](#)

83. KLM37 – Raava



ID	Locations	Correlation
KLM37 – Raava	Itikala, Yoda Lipa, Kirigal Ebe road Zone – A, B	Observed fighting with KLM34

Get more details from: [Kumana Leopards - KLM37](#)

84. KLM38 – OB (Olu’s Baby)

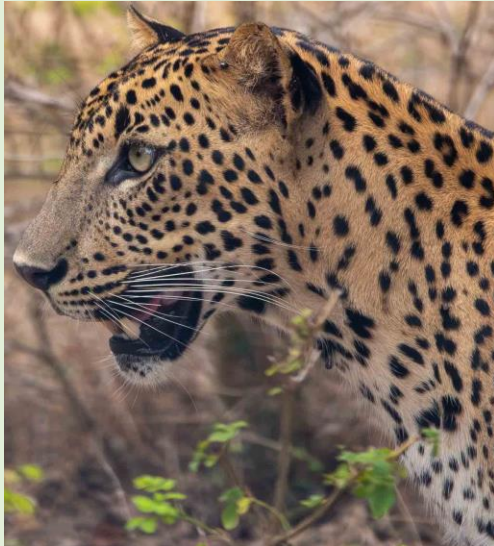

ID	Locations	Correlation
KLM38 – OB	Godagedipokuna, Beraliyawala, Itikala, Nelumathpokuna road, Bagura Zone – A, B	Cub of KLF29 (2023 litter) Observed mating with KLF21

Get more details from: [Kumana Leopards - KLM38](#)

85. KLM39 – Rivi (රිවි)

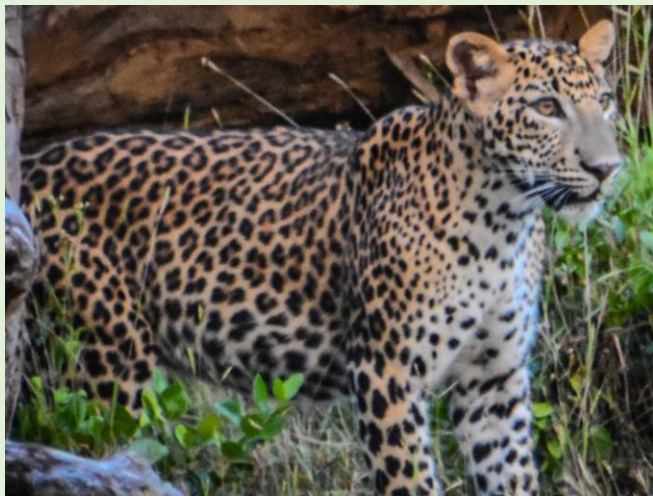

ID	Locations	Correlation
KLM39 – Rivi (රිවි)	Kumana Wewa 2 nd Junction, Kumana Wewa 3 rd Junction Bowaththagala Zone – B	Cub of KLF10 (2023 litter) Observed mating with KLF23 Observed together with KLF23’s cub (2025 litter)

Get more details from: [Kumana Leopards - KLM39](#)

86. KLM40 – Veera (වීරා)



ID	Locations	Correlation
KLM340 – Veera (වීරා)	Kumana Village, Kumana Wewa 1 st Junction Zone – B	

Get more details from: [Kumana Leopards - KLM40](#)

87. KLM41 – Soorya (සුරියා)

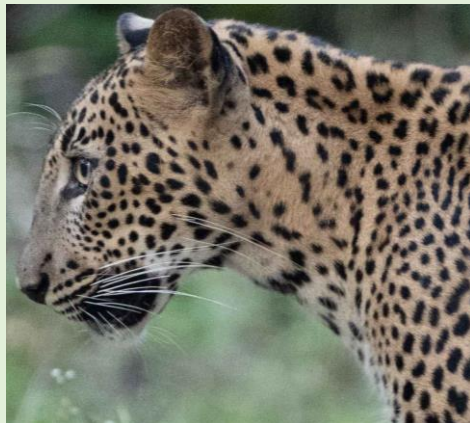

ID	Locations	Correlation
KLM41 – Soorya (සුරියා)	Bagura – Nelumpathpokuna Road Zone – B	Cub of KLF21 (2024 litter)

Get more details from: [Kumana Leopards - KLM41](#)

88. KLM42 – Raghu (රඳු)



ID	Locations	Correlation
KLM42 – Raghu (රඳු)	Itikala, Andarakala Zone – B	Cub of KLF11 (2024 litter) Same litter as KLF45 Observed together with KLF21 Observed together with KM34

Get more details from: [Kumana Leopards - KLM42](#)

89. KLM43 – Sudu Mahaththaya (සුදු මහත්තය)

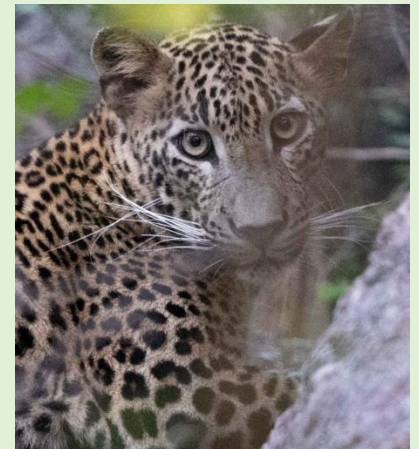

ID	Locations	Correlation
KLM43 – Sudu Mahaththaya (සුදු මහත්තය)	Kuda vila, Thummula, Kotalinda wala, Itikala, Andarakala Zone – A, B	Cub of KLF7 (2024 litter)

Get more details from: [Kumana Leopards - KLM43](#)

90. KLM44 – Megha (ମୈଷ)



ID	Locations	Correlation
KLM44 – Megha (ମୈଷ)	Girikula, Raban Gala Zone – A	

Get more details from: [Kumana Leopards - KLM44](#)

91. KLM45 – Garuwa (ගරුවා)

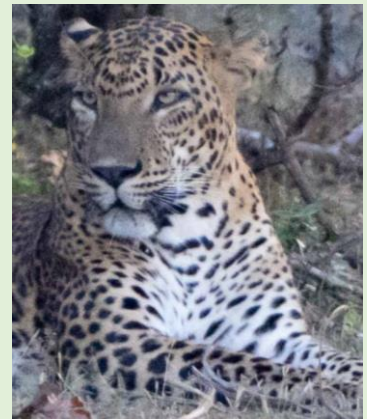

ID	Locations	Correlation
KLM45 – Garuwa (ගරුවා)	Yakala Zone – B	

Get more details from: [Kumana Leopards - KLM45](#)

92. KLM46 – Shri (శ్రీ)

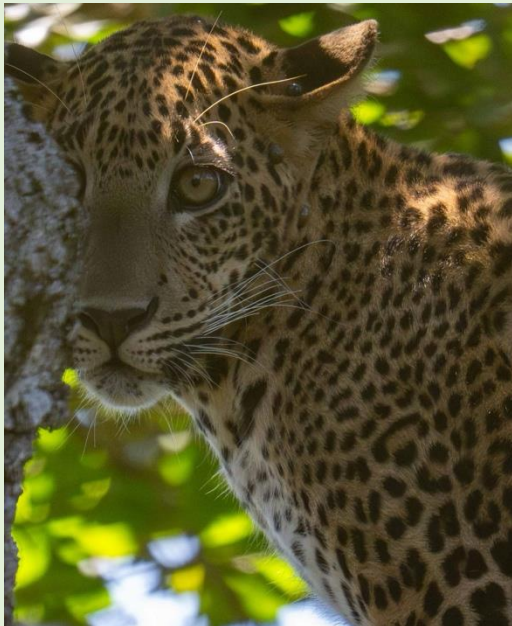
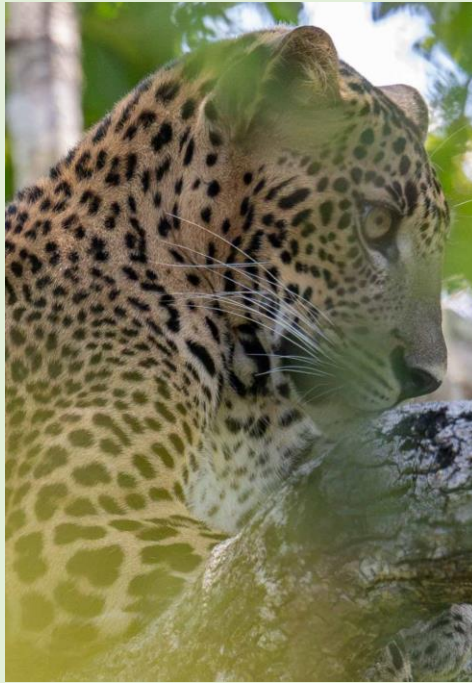

ID	Locations	Correlation
KLM46 – Shri (శ్రీ)	Kirigal Ebe/Kuluwana, Diwul Pallama 1 st Bund Zone – A	Cub of KLF6 (2025 litter)

Get more details from: [Kumana Leopards - KLM46](#)

Unlisted Leopards

Below mentioned leopards have not been given identification codes yet due to;

- Either there isn't sufficient proof that they are older than 1 year of age to include into identification list (cubs) or
- Either there isn't sufficient proof that they are still alive despite they may have passed the 1 year breakthrough eventually
- Either there aren't sufficient pictures to prove the gender

1. Temporary Code – KUL3

Cubs of KLF29 – Olu – Dec 2023 (Sibling of KLM38 – OB)

Location – Beraliyawala, Godagedipokuna, Nelumpathpokuna road from Bagure

Gender – Male

Status: Missing



Leopards of Kumana National Park

2. Temporary Code – KUL6

Cub of KLF36 – Soba – June 2024

Location – Bagura, Diwulpallama Wewa

Gender – Unknown

Status: Missing

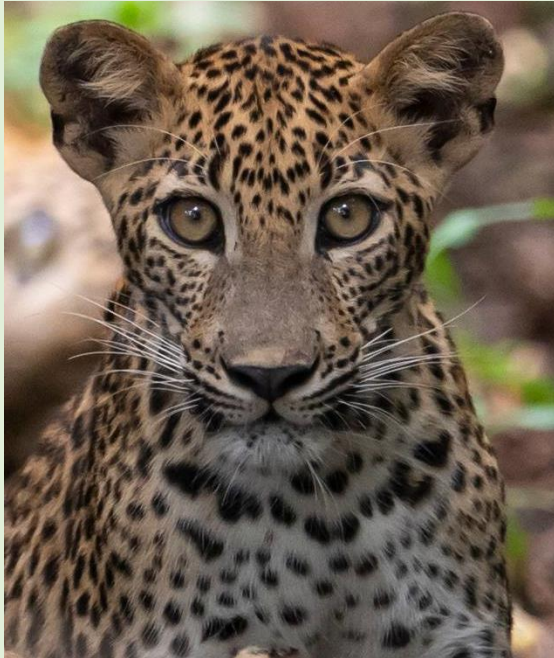

3. Temporary Code – KUL7

Adult Leopard – June 2024

Location – Babaragasthalawa

Gender – Unknown

Status: Missing

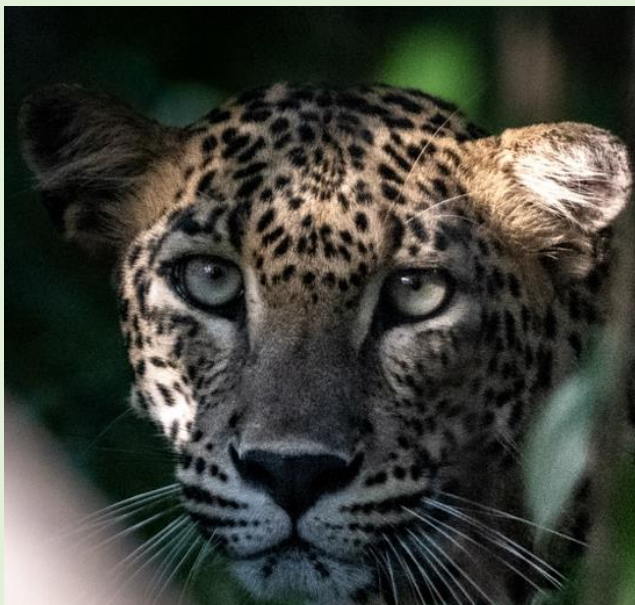

Leopards of Kumana National Park

4. Temporary Code – KUL8

Adult Leopard – June 2024

Location – Helawa

Gender – Unknown

Status: Missing

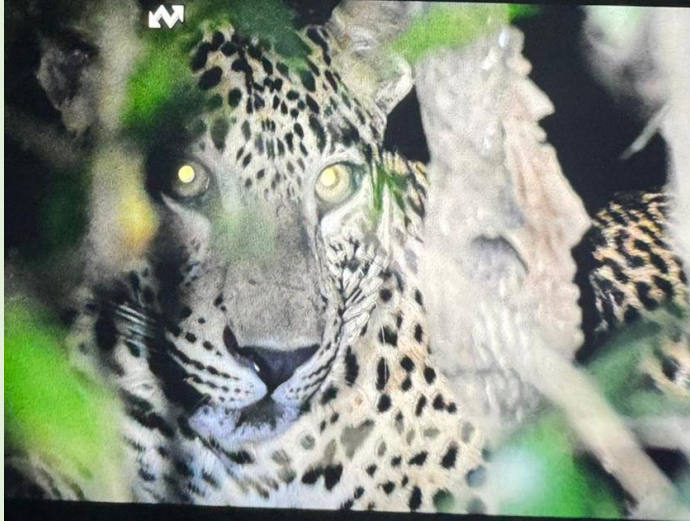

5. Temporary Code – KUL10

Cub of KLF12 – Sobi – Sept 2024

Location – Kumana Villu, Kumana Wewa Road between Villu and Wewa 1st junction

Gender – Female

Status: Missing



Leopards of Kumana National Park

6. Temporary Code – KUL15

Cub of KLF23 – Kesha – July 2025

Location – Kumana Wewa 2nd Junction

Gender – Unknown

Status: Missing



7. Temporary Code – KUL17

Cub of KLF12 – Sobi – Oct 2025

Location – Yakala Boraluwala

Gender – Male

Status: Active

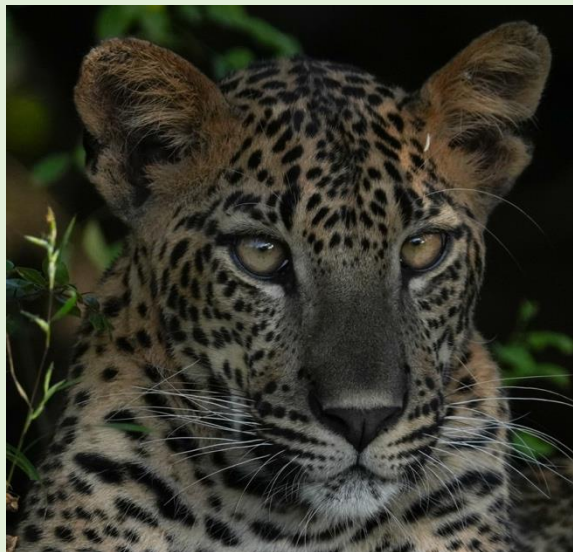

8. Temporary Code – KUL18

Cub of KLF26 – Shala – Dec 2025

Location – Nelumpathpokuna

Gender – Unknown

Status: Active

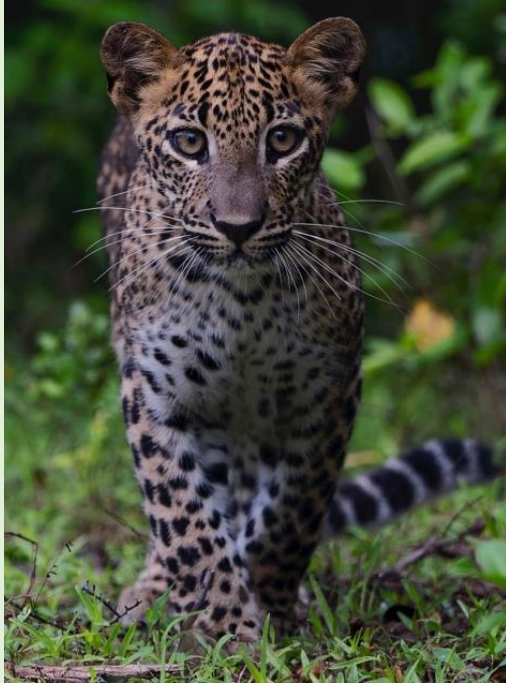

9. Temporary Code – KUL19

Cub of KLF26 – Shala – Dec 2025

Location – Nelumpathpokuna

Gender – Unknown

Status: Active

